# THE ROYAL DEVON
AND
# EXETER HOSPITAL
EXETER

and the

# OCKENDEN CONVALESCENT HOME
TORQUAY

I

## 1935 Annual Statements

Published in - - 1936

TELEGRAMS "NURSING," EXETER
PHONE Nos 2261 and 2262

W. H. GILL & SONS, PRINTERS, EXETER

The Exeter & Western Counties
HOSPITAL AID SOCIETY
(REGD.)

**A NEW . . . . .**

# Scheme for Salaried
**and**
# Professional Workers

We have just started a New Scheme for persons whose incomes are over Hospital Limits. Grants are made toward maintenance and Surgeon's Fees in any voluntary Hospital or Nursing Home. - -

---

Subscriptions are **£1 - 1 - 0, £2 - 2 - 0** or **£3 - 3 - 0** per annum and benefits are given in proportion to the subscription paid - -

*Write To-day for Prospectus of our*

**Honorary Members' Extended Benefit Scheme**

To: FRED BROWN (*General Secretary*)
Exeter and Western Counties Hospital Aid Society
84, FORE STREET, EXETER, 'Phone [illegible]

22502911506

C. R.
MIN. OF HEALTH
A 11 MAY 1936

# INDEX.

| | Page |
|---|---|
| Annual Subscribers .... .... .... .... | 43 |
| Balance Sheet ... ... (folded page) facing page | 32 |
| Banker's Standing Order, Form of .... facing pages 48 and | 49 |
| Bequest, Form of .... .... .... facing page | 41 |
| Committee of Management, List of .... .... .... | 3 |
| Congregational Collections, List of .... .... .... | 31 |
| Comparative Income and Expenditure Tables .... .... | 35 |
| Collecting Boxes, List of .... .... .... .... | 25 |
| Contributions from Workpeople, List of .... .... | 25 |
| Districts, List of Patients received from ... facing page | ix. |
| Donations, List of .... .... .... .... | 21 |
| Do. to Bungalow Ward .... .... .... | 28 |
| Entertainments, List of .... .... .... .... | 27 |
| Extra Recommends .... .... .... .... | 26 |
| Gifts, List of .... .... .... .... .... | 66 |
| Income and Expenditure Account .... (folded page) facing page | 32 |
| Invested Property .... ... .... .... | 23 |
| Legacies .... .... .... .... .... | 41 |
| Massage Department .... ... .... facing page | 65 |
| Ockenden Convalescent Home Report .... .... | 74 |
| Officers, List of .... .... .... .... | 4 |
| Operations .... .... .... .... facing page | 17 |
| Out-Patients' Clinics .... .... .... facing page | 9 |
| Presidents since 1869, List of .... .... .... | 2 |
| Patients' Contributions, List of .... .... .... | 28 |
| Pound Day, Contributions, list of .... .... .... | 29 |
| Private Nursing Department .... .... facing page | 25 |
| Privileges of Subscribers .... .... facing 3rd page of cover | |
| Receipts and Payments Account (folded page) facing page | 16 |
| Report of General Committee .... .... .... | 6 |

## INDEX—*continued.*


| | Page |
|---|---|
| Return of Patients for Year .... .... .... | 30 |
| Rules respecting recommendation of Patients .... .... | 72 |
| Do. do. Admission of Patients .... .... | 72 |
| Motor Week Particulars .... .... .... | 94 |
| Statement of In and Out-Patients treated during the year .... .... .... | facing page 17 |
| Standing Committee for the purpose of dealing with any vacancies in the Honorary Appointments .... | 5 |
| Statement of Accounts—Bell Samaritan Fund Account .... | 36 |
| Bowring Gift .... .... | 36 |
| Chaplain's Fund .... .... | 40 |
| Exeter Children Day Schools' Cot Fund | 39 |
| Holmes' Gift .... .... | 37 |
| Museum Fund .... .... | 40 |
| Nurses' Recreation Fund Account .... | 37 |
| Preventions Account .... .... | 38 |
| Orthopaedic Fund .... .... | 38 |
| Samaritan Fund .... .... | 36 |
| W. W. James' Legacy .... ... | 37 |
| Subscriptions, Summary of ... .... .... | 43 |
| Trustees and Committee of Management, List of .... | 3 |
| Visiting Days, details of .... .... .... | facing page 9 |
| X'Ray, Radium and Electrical Department Statistics | facing page 49 |


WX28
.BE5
E96R86
1935

# COOK BY GAS

A gas cooker is the only type of cooker which offers an infinite range of cooking temperatures and at the same time is automatically controlled. It is the quickest method of cooking as well.

EXETER GASLIGHT & COKE COMPANY.

# SEWARD & SON

(*Late Hutchings & Son*)

PURVEYORS

OF FINEST QUALITY ENGLISH

## BEEF, MUTTON

## : and LAMB :

BEEF SAUSAGES at 6d. per lb.

: : Our Speciality : :

NO IMPORTED MEAT STOCKED.

OUR REPUTATION. YOUR GUARANTEE.

NOTE THE ADDRESS:

## 4, EASTGATE, EXETER.

PHONE No. 2080.

*Daily Delivery to all parts of the City.*

"THE BEST IS CHEAPEST."

ACCOUNT BOOK MAKERS

PHONE 2101

LOOSE LEAF LEDGERS

W.V.COLE & SONS

87 & 88 SOUTH STREET
and The College Works.
EXETER

Live in the House of your choice!

BUY ON EASY TERMS.

The Provident Permanent Building Society

has ample Funds available for this purpose.

— *PROMPT AND EFFICIENT SERVICE* —

Apply :— A. E. OLIVER, Secretary,
14, Bedford Circus, EXETER. (Telephone **3784.**)

| | |
|---|---|
| **BASKETS** | for Laundry, Shopping, Garden, Office or Factory. : : : : |
| **MATS . .** | for Household purposes, Motor or Office. |
| **HOSIERY** | for Sports, Schools or General Wear. |
| **CHAIRS** | re-seated in Cane and Rush. : : |
| **PIANO . . . . TUNING** | by Competent Men. : : : |
| **HOTWATER COSEYS .** | in which boiling water retains a high temperature for several hours. : |

*From*

# West of England Institution

*for the Instruction and Employment of*

# THE BLIND

Telephone **3115.** ST. DAVID'S HILL, EXETER.

*or at*

EXETER, OKEHAMPTON,
NEWTON ABBOT
: MARKET STALLS. :

*Price List on Application.*

# E. H. SHEPHARD & Co.

HIGH-CLASS GROCERS
AND
PROVISION MERCHANTS

Tea & Coffee Specialists
Coffee in perfection
Roasted & Ground Daily.

'Phone 2100.

**53, South Street,**
**EXETER.**

Contractors to the Royal Devon & Exeter Hospital.

# For Everything You Need from a Chemist

The Boots Chemists

PURE DRUGS
ACCURATE DISPENSING
PROMPT ATTENTION

**Over 1,100 Branches in Great Britain**

*Boots Pure Drug Co. Ltd.*

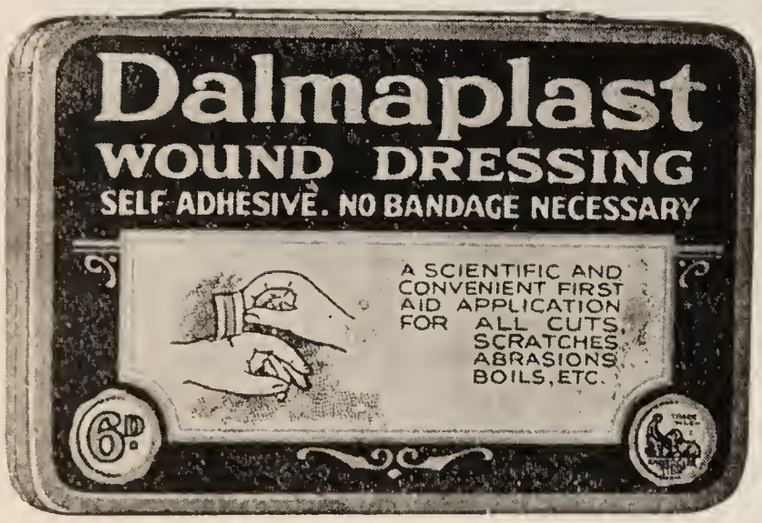


Dalmaplast is conveniently packed for the pocket in 3d. 6d and 1/- tins. Chemists sell it. :: ::

Don't take risks with small wounds use

## " DALMAPLAST "

ELASTIC SELF-ADHESIVE WOUND DRESSING.

Dalmaplast provides immediate treatment and protection for cuts, abrasions, boils, etc. It combines an antiseptic pad with a backing of elastic flesh-coloured plaster which is self-adhesive.

Manufactured by **A. de St. Dalmas & Co., Ltd,, Leicester.**

Est. 1823

# ROWE BROS. & Co., Ltd.

*Victoria House, Queen St.*

## EXETER

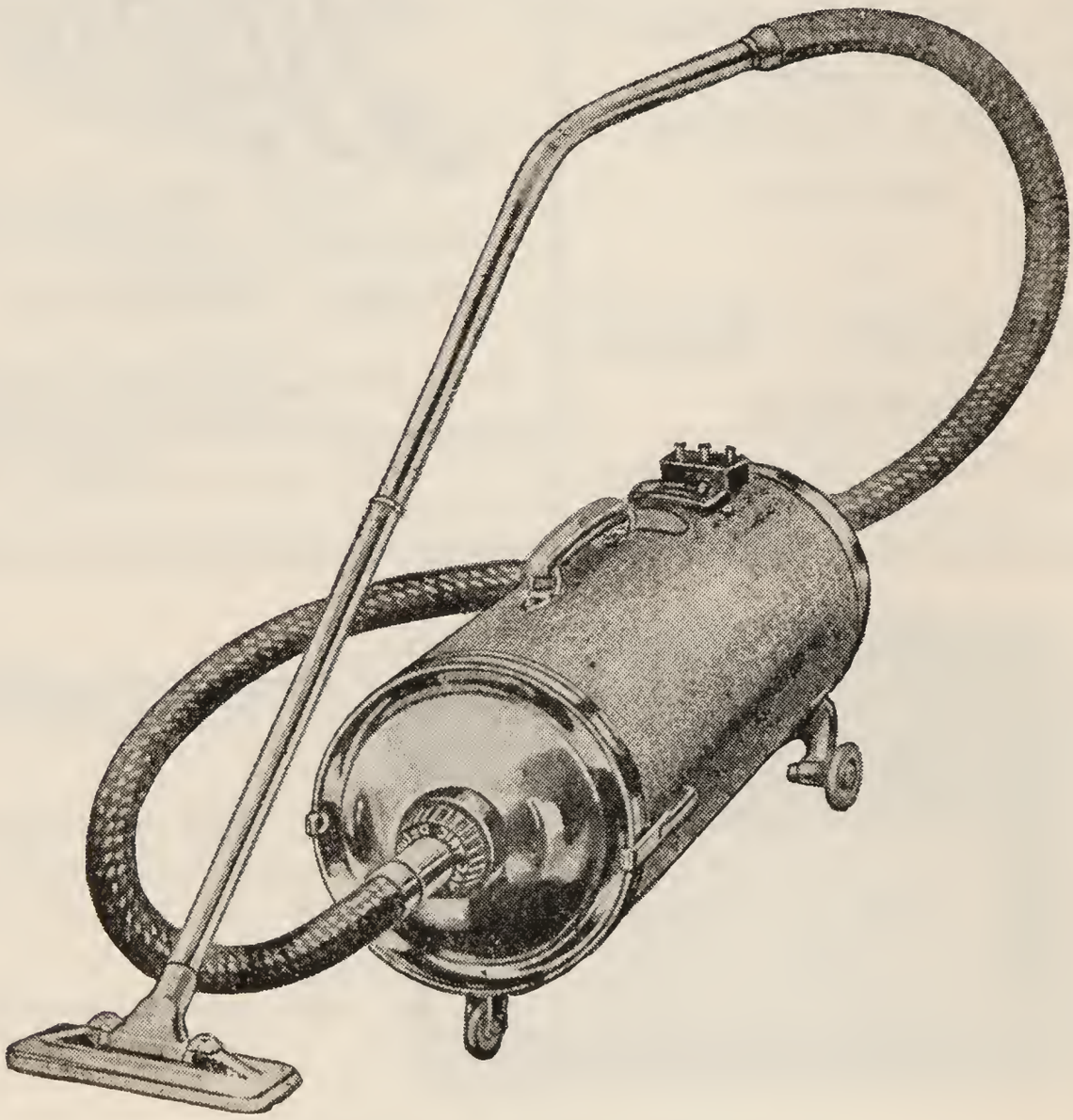

*Stockists of leading makes of—*

ELECTRIC VACUUM CLEANERS
,, COOKERS
,, REFRIGERATORS
,, FIRES & RADIATORS
ETC.

**Royal Devon & Exeter Hospital—Exterior View.**
*Illustration by kind permission of A. E. RICHARDSON, Esq., F.R.I.B.A., London.*

# List of Districts from which In-Patients were received during 1935.

## DEVONSHIRE.

| | |
|---|---|
| Abbotsham | 1 |
| Alphington | 18 |
| Appledore | 4 |
| Ashburton | 2 |
| Ashreigney | 4 |
| Ashton | 4 |
| Ashwater | 1 |
| Awliscombe | 6 |
| Axminster | 7 |
| Axmouth | 4 |
| Aylesbeare | 4 |
| Bampton | 12 |
| Barnstaple | 10 |
| Beaford | 3 |
| Beaworthy | 2 |
| Beer | 7 |
| Belstone | 4 |
| Berrynarbor | 1 |
| Bickleigh | 4 |
| Bicton | 1 |
| Bideford | 24 |
| Bishopsnympton | 5 |
| Bishopstawton | 1 |
| Bishopsteignton | 2 |
| Bondleigh | 3 |
| Bovey Tracey | 13 |
| Bow | 7 |
| Bradninch | 29 |
| Bradworthy | 1 |
| Brampford Speke | 5 |
| Brandis Corner | 4 |
| Branscombe | 2 |
| Bratton Clovelly | 2 |
| Braunton | 5 |
| Brayford | 1 |
| Bridestowe | 2 |
| Bridford | 9 |
| Brixham | 1 |
| Broadclyst | 39 |
| Broadhembury | 5 |
| Broad Nymet | 1 |
| Broadwoodkelly | 2 |
| Brookfield | 1 |
| Brushford | 1 |
| Buckerell | 6 |
| Buckfastleigh | 2 |
| Bucks Mills | 1 |
| Budleigh Salterton | 15 |
| Burrington | 2 |
| Butterleigh | 1 |
| Cadbury | 1 |
| Cadeleigh | 2 |
| Chagford | 13 |
| Chawleigh | 7 |
| Cheriton Bishop | 10 |
| Cheriton Fitzpaine | 7 |
| Chilsworthy | 2 |
| Chittlehamholt | 1 |
| Chittlehampton | 2 |
| Christow | 6 |
| Chudleigh | 16 |
| Chudleigh Knighton | 3 |
| Chulmleigh | 10 |
| Clannaborough | 1 |
| Clovelly | 1 |
| Clyst Hydon | 5 |
| Clyst St. George | 2 |
| Clyst St. Lawrence | 3 |
| Clyst St. Mary | 16 |
| Cockwood | 1 |
| Cofton | 3 |
| Colaton Raleigh | 1 |
| Coldridge | 1 |
| Colebrooke | 2 |
| Coleford | 1 |
| Colyford | 3 |
| Colyton | 23 |
| Combe Martin | 2 |
| Combe Raleigh | 7 |
| Copplestone | 7 |
| Cotleigh | 8 |
| Countess Weir | 14 |
| Cove | 1 |
| Cowley | 7 |
| Craddock | 1 |
| Crediton | 64 |
| Crockernwell | 2 |
| Cruwys Morchard | 1 |
| Cullompton | 62 |
| Culmstock | 4 |
| Dalford | 1 |
| Dalwood | 3 |
| Dartington | 2 |
| Dawlish | 28 |
| Devonport | 1 |
| Digby's | 1 |
| Doddiscombsleigh | 3 |
| Dolton | 3 |
| Dowlish Wake | 1 |
| Down St. Mary | 3 |
| Drewsteignton | 5 |
| Dunchideock | 3 |
| Dunkeswell | 1 |
| Dunsford | 9 |
| East Budleigh | 2 |
| Ebford | 2 |
| Eggesford | 1 |
| Exbourne | 1 |
| Exeter | 1779 |
| Exminster | 43 |
| Exmouth | 99 |
| Exton | 2 |
| Exwick | 30 |
| Farringdon | 7 |
| Farway | 1 |
| Feniton | 2 |
| Filleigh | 2 |
| Fremington | 1 |
| Frithelstock | 1 |
| Gammaton Cross | 1 |
| Gilmore | 1 |
| Gittisham | 2 |
| Halberton | 1 |
| Haldon | 8 |
| Halwill | 5 |
| Harbertonford | 1 |
| Hartland | 1 |
| Hatherleigh | 4 |
| Hawkchurch | 1 |
| Heathfield | 2 |
| Hele | 9 |
| Hennock | 1 |
| High Bickington | 4 |
| Hittisleigh | 1 |
| Highampton | 1 |
| Hockworthy | 1 |
| Holcombe Rogus | 2 |
| Holsworthy | 22 |
| Honeychurch | 1 |
| Honiton | 67 |
| Honiton Clyst | 12 |
| Hookway | 2 |
| Hulham | 1 |
| Huntsham | 3 |
| Huxham | 2 |
| Ide | 13 |
| Iddesleigh | 3 |
| Ideford | 2 |
| Ilfracombe | 15 |
| Instow | 1 |
| Inwardleigh | 3 |
| Jacobstowe | 3 |
| Kenn | 5 |
| Kennerleigh | 1 |
| Kennford | 14 |
| Kentisbeare | 7 |
| Kenton | 9 |
| Kilmington | 3 |
| Kingskerswell | 2 |
| Kingsnympton | 2 |
| Kingsteignton | 1 |
| Knowle | 1 |
| Knowstone | 1 |
| Landcross | 2 |
| Landkey | 2 |
| Lapford | 10 |
| Littleham | 4 |
| Longdown | 4 |
| Luppitt | 5 |
| Lustleigh | 4 |
| Lympstone | 9 |
| Lynmouth | 4 |
| Lynton | 6 |
| Mamhead | 2 |
| Manaton | 2 |
| Mariansleigh | 1 |
| Meeth | 4 |
| Meldon | 1 |
| Membury | 4 |
| Merton | 3 |
| Meshaw | 1 |
| Milton Damerel | 1 |
| Molland | 4 |
| Monkokehampton | 2 |
| Monkleigh | 2 |
| Monkton | 2 |
| Morchard Bishop | 12 |
| Morebath | 1 |
| Moretonhampstead | 24 |
| Musbury | 1 |
| Nadderwater | 4 |
| Neopardy | 1 |
| Newton Ferrers | 1 |
| Netherexe | 1 |
| Newton Abbot | 4 |
| Newton Poppleford | 6 |
| Newton St. Cyres | 13 |
| Northam | 1 |
| North Bovey | 1 |
| Northleigh | 2 |
| North Lew | 6 |
| North Molton | 8 |
| North Tawton | 7 |
| Nymet Rowland | 1 |
| Oakford | 6 |
| Offwell | 1 |
| Okehampton | 48 |
| Oldridge | 1 |
| Otterton | 1 |
| Ottery St. Mary | 26 |
| Paignton | 1 |
| Pancrasweek | 2 |
| Parracombe | 2 |
| Payhembury | 5 |
| Pennymoor | 1 |
| Pinhoe | 17 |
| Plymouth | 3 |
| Plymtree | 5 |
| Poltimore | 1 |
| Ponsworthy | 1 |
| Posbury | 1 |
| Postbridge | 1 |
| Poughill | 4 |
| Powderham | 6 |
| Puddington | 2 |
| Pyworthy | 1 |
| Rackenford | 1 |
| Rewe | 4 |
| Roborough | 1 |
| Rockbeare | 3 |
| Romansleigh | 2 |
| Rose Ash | 1 |
| Sampford Courtenay | 3 |
| Sampford Peverell | 2 |
| Sandford | 11 |
| Seaton | 18 |
| Seaton Junction | 2 |
| Shaldon | 1 |
| Shillingford | 2 |
| Shirwell | 1 |
| Sheepwas[illegible] | 3 |
| Shobrooke | 7 |
| Shute | 7 |
| Sidbury | 6 |
| Sidford | 4 |
| Sidmouth | 34 |
| Sidmouth Junction | 3 |
| Silverton | 37 |
| Sourton | 1 |
| Southleigh | 1 |
| South Molton | 21 |
| South Tawton | 3 |
| South Zeal | 8 |
| Sowton | 8 |
| Spreyton | 6 |
| Starcross | 26 |
| Stockland | 4 |
| Stockleigh Pomeroy | 7 |
| Stockleigh English | 1 |
| Stoke Canon | 8 |
| Talaton | 2 |
| Tedburn St. Mary | 10 |
| Teignmouth | 12 |
| Tetcott | 1 |
| Thelbridge | 2 |
| Thorverton | 18 |
| Thornbury | 1 |
| Throwleigh | 2 |
| Tipton St. John | 4 |
| Tiverton | 31 |
| Tiverton Junction | 1 |
| Topsham | 63 |
| Torquay | 2 |
| Torrington | 7 |
| Totnes | 1 |
| Trusham | 1 |
| Uffculme | 11 |
| Umberleigh | 4 |
| Upexe | 2 |
| Upcott | 1 |
| Uplowman | 1 |
| Uplyme | 1 |
| Upton Hellions | 1 |
| Up-Ottery | 7 |
| Upton Pyne | 4 |
| Venn Ottery | [illegible] |
| Weare Giffard | 1 |
| Wembworthy | 9 |
| West Anstey | 1 |
| Westleigh | 1 |
| Westward Ho | 1 |
| Whiddon Down | 2 |
| Whimple | 9 |
| Whipton | 40 |
| Whitestone | 5 |
| Whitford | 1 |
| Widecombe | 3 |
| Widworthy | 1 |
| Willand | 6 |
| Wilmington | 2 |
| Winkleigh | 6 |
| Witheridge | 6 |
| Withycombe | 4 |
| Woodbury | 5 |
| Woodbury Salterton | 3 |
| Woodleigh | 1 |
| Woollacombe | 1 |
| Worlington | 1 |
| Yarcombe | 1 |
| Yarnscombe | 1 |
| Yeoford | 1 |
| Yettington | 1 |
| Zeal Monachorum | 2 |
| TOTAL | 3755 |

## SOMERSET.

| | |
|---|---|
| Bridgwater | 1 |
| Burlescombe | 5 |
| Chard | 7 |
| Chardstock | 1 |
| Clifton | 1 |
| Crewkerne | 7 |
| Dulverton | 3 |
| Ilminster | 2 |
| Merriott | 1 |
| Minehead | 2 |
| Misterton | 1 |
| Taunton | 5 |
| Wellington | 4 |
| Weston-super-Mare | 1 |
| Wiveliscombe | 1 |
| Yeovil | 2 |
| TOTAL | 44 |

## CORNWALL.

| | |
|---|---|
| Bodmin | 1 |
| Boscastle | 1 |
| Bude | 13 |
| Croyde | 1 |
| Falmouth | 1 |
| Georgeham | 1 |
| Kilkhampton | 1 |
| Killerton | 1 |
| Pyworthy | 1 |
| Stratton | 5 |
| Truro | 2 |
| TOTAL | 28 |

## DORSET.

| | |
|---|---|
| Beaminster | 1 |
| Bridport | 2 |
| Charmouth | 3 |
| Lyme Regis | 3 |
| Poole | 1 |
| Sherborne | 1 |
| TOTAL | 11 |

**LONDON .... .... 8.**

**OTHER AREAS .... .... 21.**

# LINDSEY & SONS

Manufacturers of TRUSSES, BELTS, ARTIFICIAL LEGS, ARMS, Etc.

**Fitters sent to Any Part of Devon.**

*'Phone 2601. Close Saturdays 1 o'clock.*

## 19, Queen Street, EXETER.

For RELIABLE RAINCOATS
:: and MACKINTOSHES ::

## The West of England Rubber Company,

WATERPROOF GARMENT SPECIALISTS.

12, QUEEN STREET, EXETER.

PHONE 3955

RUBBER BOOTS,
OVERSHOES.
HOTWATER BOTTLES.
ELASTIC HOSIERY.

All Goods are of Guaranteed Quality. Lowest Wholesale prices.
LEATHER CLOTHING a Special Feature.

ESTABLISHED OVER 100 YEARS.

# FOODS for

**DOGS, GAME, POULTRY, PIGEONS, CAGE BIRDS and for every kind of LIVE STOCK.**

# W. FRENCH & Co.

*CORN, SEED & FORAGE MERCHANTS.*

*Millers.*

186 & 187, SIDWELL STREET, 63, FORE STREET, HEAVITREE. } Phone 2663.

169 & 170, COWICK STREET - Phone 4260.

**EXETER.**

# FOODS for HOUSEHOLD Use.

"ISCA" Self Raising Flour

Genuine Scotch Oatmeal

Rice - - Tapioca

Beans - Peas - Etc.

OF FINEST QUALITY ONLY.

**"CENTURY TESTED" GARDEN SEEDS.**

# EASTMANS, LIMITED.

*High-Class Purveyors of*

**THE VERY BEST ENGLISH AND IMPORTED MEAT**

Have Branches in all the PRINCIPAL TOWNS in the WEST OF ENGLAND

**EXETER BRANCHES:**

| | |
|---|---|
| 1, BEDFORD CIRCUS | TEL. No. 3225 |
| 75, FORE STREET | ,, 3986 |
| SUMMERLAND STREET | |
| 18, FORE STREET, HEAVITREE | ,, 4460 |
| 3, PARIS STREET | |
| 39, SIDWELL STREET | ,, 2345 |
| 9, BATH ROAD | |
| 43, ALPHINGTON STREET | ,, 3149 |
| 122, SIDWELL STREET | |
| 61, COWICK STREET | ,, 3795 |

**Families Waited on Daily.** **Your Valued Orders are Respectfully Solicited**

## "THE SERVIC" INVALID CARRIAGE

"THE ACME OF COMFORT"

*PRICES FROM*

**£2 : 12 : 6**

**Write for Illustrated Catalogue to:**

THE SURGICAL MANUFACTURING Co., Ltd.
83 & 85, MORTIMER ST., LONDON, W.

Phone 3726.

# G. W. CHALLICE

A.R.SAN.I., A.M.Inst.B.E., R.P.

*Solicits your kind enquiries for your*

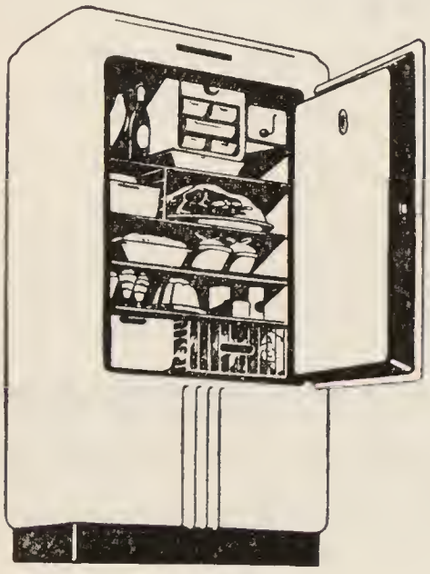

SANITARY or
ELECTRICAL WORK
AND
:: WIRELESS ::
INSTALLATIONS.

Westinghouse Refrigerators
AND
Display Cabinets,

*"Measured by any standard a Westinghouse is your Refrigerator."*

69, Sidwell St. EXETER

G. N. Est. 1816.

# HADEN & Sons Limited.

Central Heating. Ventilation.
Hot and Cold Water Supplies.
Plumbing and Sanitary Work.
Coal Stokers and Oil Fuel Burners.

ILLUSTRATED BROCHURES ON REQUEST
*Schemes and Estimates for Buildings of all Kinds.*

**Castle Road,**
**TORQUAY**
*'Phone* **3831.**

**Orchard Street,**
**BRISTOL**
*'Phone* **20286.**

**Head Office : 60, Kingsway, LONDON, W.C.2**

Also at Trowbridge, Manchester, Birmingham, Glasgow, Dublin, York, Bournemouth, Lincoln, Eastbourne, Newcastle, Liverpool, Canterbury, Plymouth, Portsmouth.

# W. V. COLE & SONS

PRINTERS OF
CATALOGUES - BOOKLETS
LEAFLETS - HEADINGS
LABELS - SHOWCARDS. ETC.
*EVERY KIND OF PRINT*
*• FOR EVERY TRADE •*

*Make good printing better.*

MAKERS OF
HIGH CLASS ACCOUNT-BOOKS, BOTH LOOSE-LEAF & BOUND - -
BOXES FOR COSTUMES-MILLINERY - SUITS - ETC

87 & 88 SOUTH STREET
& THE COLLEGE WORKS
**EXETER**

*Telephone:- 2101.*

*Telegrams:- "Colendo, Exeter."*

# J. GILLINGHAM & SON
# CHARD

TELEPHONE : CHARD **85**

ESTABLISHED 1866 SOMERSET

Attend :— The Royal Devon & Exeter Hospital

and

St. David's Institute, Exeter

## EVERY FRIDAY

*Makers of*

**IMPROVED ARTIFICIAL LIMBS**

**ORTHOPÆDIC APPARATUS AND SURGICAL APPLIANCES**

Illustrated Lists of Artificial Legs, Arms, Orthopaedic Apparatus Trusses, Abdominal Belts, etc., etc. upon request : :

# STONE & SON, LTD.

*Exeter's Oldest Dispensing Pharmacy*

Prescriptions promptly and accurately dispensed with the finest drugs and chemicals by qualified Pharmacists

We hold a complete stock of all Patent Medicines, Baby Foods, Perfumes, Surgical Dressings, Sick-room requirements, etc.

A full range of medicinal preparations for the domestic pets, always in stock

*Sole Proprietors of :*

**STONE'S** ESSENCE OF RENNET :: AND FURNITURE CREAM

**166, FORE STREET, EXETER**

*For over 120 years we have supplied*

## INSTITUTIONS at WHOLESALE RATES

May we quote you either Weekly or by CONTRACT for GROCERY, PROVISIONS, OILMANS GOODS, TOBACCO, SOAP or TEA

We also supply many

**Schools, Colleges and large Country Houses**

*SUPPLIERS to the Royal Devon and Exeter Hospital and Devon County Council Institutions*

## J. F. PERCIVAL, LTD.

**1, VALENTINE PLACE, LONDON, S.E.1**

Waterloo **5252** Established 1812

# THE ACTUAL LIMB MANUFACTURERS.

**Plymouth Visited Weekly**

*ORTHOPAEDIC APPLIANCES for DEFORMITIES of EVERY DESCRIPTION.*

'PHONE **3564**

# SUTER & BATSTONE,

**32, SOUTH ST.,**
**:: EXETER ::**

*Trusses and Elastic Hosiery. - Abdominal Belts, etc.*

Royal Devon & Exeter Hospital—The "Chaning Wills" Ward, Victory Wing.

THIS REPORT contains a full account of the work and finances of the ROYAL DEVON AND EXETER HOSPITAL, for the year 1935, and the Treasurer earnestly trusts that the public will indicate their appreciation of the work done by contributing generously to its funds. As it is difficult to reach all the Citizens of Exeter and the immediate neighbourhood by a personal canvass, the Treasurer will feel grateful to any Subscriber who will interest anyone to become a Contributor to the Funds, or will forward to the Secretary the Names and Addresses of any who might like to assist, so that the Collector may call.

A FEW FACTS ABOUT

## The Royal Devon & Exeter Hospital.

| | | |
|---|---|---|
| **Number of In-patients treated in 1935** | - | **3,867** |
| **,, Out-patients ,,** | - | **8,910** |
| **Total Ordinary Payments in 1935** | - | **£35,988** |
| **Receipts ,,** | - | **£31,934** |
| **Deficiency** | - | **£4,054** |

**The Hospital URGENTLY needs New and Increased Subscriptions.**

| NAME. | ADDRESS. |
|---|---|
| | |
| | |
| | |
| | |
| | |

*A Copy of this Report will be sent gratis to anyone interested in the good work of the Hospital.*

# :: :: THE ROYAL :: ::
# DEVON & EXETER HOSPITAL

**One Hundred and Ninety-Fifth**

## ANNUAL STATEMENT

From 1st JANUARY, 1935.
to 31st DECEMBER, 1935.

EXETER:
Printed by W. V. COLE & SONS,
SOUTH STREET,
1936.

## LIST OF PRESIDENTS SINCE 1875.

1876 The Late CHARLES A. W. TROYTE, Esq.
1877 The Late A. H. A. HAMILTON, Esq.
1878 The Late EDWARD A SANDERS, Esq.
1879 The Late JOHN DAW., Esq.
1880 The Late Sir T. D. ACLAND, Bart., M.P.
1881 The Late JOSHUA DIXON, Esq.
1882 The Late Right Hon.LORD COLERIDGE.
1883 The Right Rev. The LORD BISHOP OF EXETER (the late Dr.Temple)
1884 The Right Rev. The LORD BISHOP OF EXETER (the late Dr. Temple).
1885 The Late Major WYATT-EDGELL.
1886 The Late ADMIRAL R. D. WHITE, C.B.
1887 The Late TREHAWKE KEKEWICH, Esq.
1888 The Late TREHAWKE KEKEWICH, Esq.
1889 The Late The Right Hon. LORD POLTIMORE.
1890 The Late Sir JOHN SHELLEY Bart,
1891 The Late Sir JOHN SHELLEY Bart.
1892 The Late Rev. and Right Hon. The EARL OF DEVON.
1893 The Late EDWARD J. SANDERS, Esq.
1894 The Late A. O. SILLIFANT, Esq. (High Sheriff of Devon).
1895 The Late A. O. SILLIFANT, Esq. (High Sheriff of Devon.)
1896 A. M. H. WALROND, Esq.
1897 The Late Lieut.-Col. VAUGHAN.
1898 The Late Lieut.-Col. LUCAS.
1899 The Late Lieut.-Col. LUCAS.
1900 { The Late Lieut.-Col. LUCAS.
The Late A. W. BUCKINGHAM, Esq.
1901 The Late Right Rev. The LORD BISHOP OF MARLBOROUGH (Dean of Exeter).
1902 The Late Right Rev. The LORD BISHOP OF MARLBOROUGH (Dean of Exeter).
1903 The Late Right Rev. The LORD BISHOP OF MARLBOROUGH (Dean of Exeter).
1904 The Late JOHN H. LEY, Esq.
1905 The Late JOHN H. LEY, Esq.
1906 The Late JOHN H. LEY, Esq.
1907 The Late Col. Sir DUDLEY DUCKWORTH-KING, Bart. (High Sheriff of Devon).
1908 The Right Worshipful The MAYOR OF EXETER (the late Henry Gadd Esq.)
1909 The Late ALDERMAN GADD, J.P.
1910 The Late W. B. HEBERDEN, Esq., C.B.
1911 The Late A. TREMAYNE BULLER, Esq.
1912 The Late A. TREMAYNE BULLER, Esq.
1913 The Late A. TREMAYNE BULLER, Esq.
1914 The Right Rev. The LORD BISHOP OF EXETER (The Late Dr. Robertson).
1915 The Right Rev. The LORD BISHOP OF EXETER (The Late Dr. Robertson),
1916 The Late Sir CHANING WILLS, Bart. (High Sheriff of Devon).
1917 The Late Sir CHANING WILLS, Bart.
1918 The Late Sir CHANING WILLS, Bart.
1919 The Late Sir CHANING WILLS, Bart.
1920 The Late Brigadier-General STIRLING, C.B., C.M.G.
1921 The Late Brigadier-General STIRLING, C.B., C.M.G.
1922 The Late Brigadier-General STIRLING, C.B., C.M.G.
1923 Major A. HUBERT GIBBS.
1924 Major A. HUBERT GIBBS.
1925 Major A. HUBERT GIBBS.
1926 E. S. PLUMMER, Esq.
1927 E. S. PLUMMER, Esq.
1928 E. S. PLUMMER, Esq.
1929 Sir EDGAR PLUMMER.
1930 Sir EDGAR PLUMMER.
1931 Sir EDGAR PLUMMER.
1932 Sir EDGAR PLUMMER.
1933 Sir EDGAR PLUMMER.
1934 Sir EDGAR PLUMMER.
1935 Sir EDGAR PLUMMER.
1936 Sir EDGAR PLUMMER.

# THE ROYAL DEVON & EXETER HOSPITAL.

## OFFICERS FOR 1936.

*President*—Sir EDGAR PLUMMER.
*Vice-President*—Lieut.-Col. GARRATT.
*Hon. Treasurer*—Major A. H. GIBBS.

## TRUSTEES.

MAJOR A. H. GIBBS.
Sir JOHN KENNAWAY, Bart.
LORD MAMHEAD.
SIR JOHN HEATHCOAT AMORY, Bart.

## COMMITTEE OF MANAGEMENT.

*Sir EDGAR PLUMMER, *President.*
*Lieut.-Col. GARRATT, *Vice-President.*
*Major A. H. GIBBS, *Hon. Treasurer.*

* MR. HENRY ANDREW
:: MR. W. H. APLIN
*a* Mr. FRED AUSTIN
*b* MR. M. L. BAKER
† REV. FATHER BARNEY
* Lieut.-Col. BELFIELD, C.B.E., J.P.
§ MR. A. L. CANDLER
* Mr. FRANK CHORLEY.
† Mr. F. J. CORNISH.
:: MR. T. F. COTTERILL
:: MR. S. ERNEST CROSSE
:: THE VENERABLE THE ARCHDEACON OF EXETER
† THE VERY REV. THE DEAN OF EXETER
* THE RIGHT WORSHIPFUL THE MAYOR OF EXETER
*d* Mr. J. T. FAIRCHILD.
§ Dr. C. J. FULLER
* Lieut.-Col. GARRATT
* MAJOR A. H. GIBBS
* REV. R. A. HAMILTON
*d* Mr. G. F. HARBIDGE.
*e* Mr. CHAS. HARDING.
:: Mr. G. HAYTER-HAMES.
:: Mr. W. E. HOYLES.
*f* MRS. JACKSON.
*e* MR. H. S. KEMBLE.
‡ REV. E. L. KINGSFORD
* MR. J. HINTON LAKE
§ MR. NORMAN F. LOCK
:: LORD MAMHEAD.
* MR. H. W. MICHELMORE
* Mr. WILLIAM MITCHELL
† Mr. W. J. PAYNTER
‡ MISS PEEK
‡ MRS. PHILLIPS.
* Sir EDGAR PLUMMER.
*b* MR. T. PUNCHARD
† Mrs. NOEL QUICKE
:: Mrs. A. C. REED.
|| MR. W. H. RIDGWAY
§ DR. W. A. ROBB
*f* Revd. W. RODDA,
§ DR. F. A. ROPER
* MR. P. F. ROWSELL
† AIR COMMODORE H. C. SMYTH-OSBOURNE.
|| MR. W. W. SNELL
† MR. SEBASTIAN R. E. SNOW
*c* Dr. R. V. SOLLY
‡ Mrs. SOUTHWOOD
† MR. A. C. THOMAS
‡ Mrs. A. C. THOMAS
† MR. VINCENT THOMPSON
* MAJOR H. TOWNSEND
‡ THE HON. MRS. TREFUSIS
* MR. G. WALTON TURNER
‡ CAPT. H. R. VYVYAN
‡ Mr. GEO. T. WHITE, O.B.E.
* MRS. H. A. WILLEY
* MR. F. DONALD WILSON
* Mrs. F. DONALD WILSON
‡ CAPT. WINGFIELD, R.N.
† Mr. F. J. W. A. WINT
§ MR. R. A. WORTHINGTON
§ Dr. CHAS. WROTH.

* Denotes Members of Committee by virtue of their subscription.
:: ,, Elective Members of Committee to retire in 1937.
† ,, ,, ,, ,, 1938.
‡ ,, ,, ,, ,, 1939.
§ Members of Staff.
|| Members representing the Exeter Trades and Labour Council.
*a* Member representing the Exeter Day Schools' Children's Cot Fund.
*b* Members representing St. Thomas' Carnival Committee.
*c* Honorary Member.
*d* Members representing the Exeter and Western Counties Hospital Aid Society
*e* ,, ,, the Hospital Saving Association.
*f* ,, elected under Statute VIII (g.).

**Officers for 1936**—*continued.*

## MEDICAL OFFICERS.

*Consulting Anaesthetists*—HENRY ANDREW, M.R.C.S. Eng., L.R.C.P. Lond., elected 31st July, 1924.
J. SHIRLEY STEELE PERKINS, B.A., M.B., B.Ch. Camb. M.R.C.S., Eng. L.R.C.P. Lond., elected 28th February, 1929.

*Consulting Pathologist* :—R. V. SOLLY, M.D., B.S. Lond., M.R.C.P. Lond., F.R.C.S. Eng., elected 30th April, 1931.

*Consulting Dental Surgeon* :—J. M. ACKLAND, M.R.C.S. Eng., L.D.S. Eng., elected 27th October, 1927.

*Consultant in Orthopaedic Surgery* :—NORMAN LESLIE CAPENER, F.R.C.S., Eng., M.R.C.S., L.R.C.P. Lond., elected 25th October, 1934.

*Physicians*—FRANK A. ROPER, M.A., M.D. Camb., M.R.C.P. Lond., elected 18th February, 1921.
CLIFFORD J. FULLER, B.A., D.M., B.Ch. Oxon, M.R.C.P. Lond., elected 30th October, 1929.

*Surgeons* :—A. L. CANDLER, M.B.B.S. Lond., F.R.C.S. Eng., elected 18th Feb., 1921
NORMAN F. LOCK, M.A., M.B., B.Ch. Camb., F.R.C.S., Eng., elected 13th July, 1934.

*Surgeon in charge of the Ear, Throat and Nose Department* :—ROBERT A. WORTHINGTON, O.B.E., B.A., M.B., B.Ch. Camb., F.R.C.S. Eng., elected 9th April, 1914.

*Pathologist* :—W. A. ROBB, M.D., B.S. Lond., M.R.C.P. Lond., elected 10th February, 1931.

*Medical Officer in charge of the Electrical Treatment Department* :—CHAS WROTH, M.R.C.S., L.R.C.P., D.M.R. and E., elected 8th Dec., 1933.

*Dental Surgeon* :—ISIDORE SAMUELS, L.D.S., R.C.S. Eng., elected 8th September, 1927.

*Assistant Physician*—CHAS. SEWARD, M.D., Ch.B., F.R.C.P. Edinburgh, elected 19th December, 1929.

*Assistant Surgeons* :—R. WAYLAND SMITH, M.B., Ch. B. Edin., F.R.C.S., elected 17th June, 1921.
ALAN C. GAIRDNER, B.M., B.Ch., M.R.C.S., Eng., L.R.C.P. Lond. F.R.C.S., Eng., elected 4th September, 1934.

*Assistant Surgeon of the Ear, Throat and Nose Department*—C. H. CARROLL, D.L.O., M.R.C.S., Eng., L.R.C.P. Lond., elected 13th September, 1928.

*Anaesthetists*—Miss G. M. ROLFE, M.R.C.S., Eng., L.R.C.P. Lond., elected 16th September, 1926.
R. K. FOULKES, M.B., B.S. Lond., M.R.C.S. Eng., L.R.C.P. Lond., elected 20th December, 1928.

*Assistant Anaesthetists*—W. ADLINGTON DATE, M.R.C.S. Eng., L.R.C.P. Lond., M.B., B.S. Lond., elected 20th December, 1928.
W. J. WALTER, M.R.C.S., L.R.C.P., elected 16th May, 1935.

*Surgical Registrar* :—P. D. WARBURTON, M.R.C.S. Eng., L.R.C.P. Lond., D.P.H. Sheffield, elected 17th June, 1921.

## OFFICERS.

*Chaplain*—REV. R. R. A. BROWNE, Elected 13th May, 1914

*Resident Surgical Officer*—D. N. WILSON, M.B., Ch.B., Glasgow, F.R.C.S. Edin., Elected 4th October, 1934.

*House Physician*—R. SCHNEIDER, L.R.C.P. and S. (Edin. and Glasgow). Elected 1st October, 1935.

*House Surgeons*—I. N. FULTON, M.R.C.S., L.R.C.P. Elected 1st October, 1935.
R. A. MONTGOMERY, M.R.C.S. (Dublin). Elected, 1st October, 1935.
J. A. B. McDOUGLE, M.B., Ch.B. (Edin.) Elected 1st November, 1935.

*Pharmacist*—GEO. L. D. CREAL, Elected 9th March, 1919

*Matron*—MISS A. STOPFORD SMYTH Elected 11th April, 1929

*Assistant Matron*—MISS K. A. M. BENSON, Elected 22nd January, 1920

*Surveyor*—A. C. HARBOTTLE, Elected 24th March, 1927

*Auditor*—RALPH E. WARE, F.C.A., Elected 27th February, 1919

*Secretary and Manager*—S. S. COLE. Elected 20th August, 1903

*Assistant Secretary*—L. PARKHOUSE, Elected 13th October, 1924

*Engineer*—R. PEMBERTON. Elected 11th April, 1929

*Official Collector*—HERBERT GOODWIN, Elected 17th March, 1904

*Medical Officer in Charge of the Venereal Clinic*—
P. D. WARBURTON, M.R.C.S. ENG., L.R.C.P. LOND., D.P.H. SHEFFIELD.
Elected 23rd February, 1925

## BANKERS.

THE NATIONAL PROVINCIAL & UNION BANK OF ENGLAND, LTD., Exeter Bank Branch, Exeter.

## HONORARY SOLICITORS TO THE HOSPITAL.

MESSRS. HOULDITCH, ANSTEY & THOMPSON, Southernhay W., Exeter

# THE ROYAL DEVON & EXETER HOSPITAL.

---

## STANDING COMMITTEE.

Elected under Statute XXVII. to deal with any vacancies in the Honorary Appointments.

‡ The PRESIDENT.

‡ The VICE-PRESIDENT.

‡ The TREASURER.

‡ The LORD-LIEUTENANT of the COUNTY of DEVON.

‡ The SHERIFF of the COUNTY of DEVON.

‡ The RIGHT WORSHIPFUL the MAYOR of EXETER.

‡ The SHERIFF of EXETER

‡ Dr Frank A. ROPER.

‡ Dr. C. J. FULLER.

‡ Mr. A. L. CANDLER.

‡Mr. R. A. WORTHINGTON.

† Mr. W. H. APLIN.
* Mr. FRED AUSTIN.
† Revd. FATHER BARNEY.
* Lieut.-Col. BELFIELD.
* Mr. FRANK CHORLEY.
* Mr. F. J. CORNISH.
† The Ven. The ARCHDEACON OF EXETER.
† Mr. G. HAYTER-HAMES.
* Rev. E. L. KINGSFORD.
† Mrs. QUICKE.
† Revd. W. RODDA.
† Mr. P. F. ROWSELL.
† Mr. A. C. THOMAS.
† Mr. VINCENT THOMPSON.
† Major H. TOWNSEND.
* The Hon. Mrs. TREFUSIS.
† Mr. F. DONALD WILSON.
† Mr. GEO. T. WHITE.

‡ Denotes Members elected according to Statute.
† ,, ,, ,, by Weekly Committee
* ,, ,, ,, by the Governors.

# Royal Devon & Exeter Hospital,
EXETER.

---

# REPORT OF THE COMMITTEE

For the year 1935.

**Presented to the Governors at**
**The ANNUAL MEETING, on THURSDAY, 27th FEBRUARY, 1936.**

---

### Review of the Year.

The Committee has pleasure in submitting the 195th Annual Report and Audited Statement of Accounts for the year 1935, including Statistics showing the volume of work done.

In the number of Patients treated the figures are the highest on record. The annual expenditure is only met by treating all legacies received as income and applying them for the upkeep of the Hospital. This policy is one which can only be justified by necessity and in view of the fact that the number of Beds will shortly be increased by about 30 it is clearly essential that the number of Annual Subscribers should be materially increased. Cannot all present Subscribers each induce one other person to become an Annual Subscriber for it is only in this way that the Income can be made sufficient to meet the Expenditure.

It is pleasing to record that by arrangement with the Committee of the Ockenden Convalescent Home, the number of beds reserved for our Patients at that Institution has been increased to ten; but despite this and increased accommodation there are still about 160 Patients on our "Waiting" List. This number, however, is a reduction on the 1934 figure.

### The Year's Great Events.—Nurses' New Hostel.

The Official Opening of the Nurses' Hostel by the Right Worshipful the Mayor of Exeter, on Wednesday, December 4th, marked the completion of the scheme for providing suitable and adequate accommodation for the Nursing Staff. The new Hostel, a handsome four-storey building, forms part of the Hospital's £50,000 extension and reconstruction scheme, towards which about £36,000 has been raised.

Besides worthily and fully making good the deficiencies which formerly existed as regards accommodation and essential comfort for the Nursing Staff of a Hospital such as ours, the Hostel tones perfectly with the character of the main group of Buildings.

## New Out-Patients' Department.

The other outstanding event in 1935, in the earlier part of the year, was the laying of the Foundation Stone of the Out-Patients' Department by the Mayor of Exeter (Mr. J. W. Ackroyd), in the presence of a large and distinguished Company.

The inscription on the Stone is as follows :—" This Foundation Stone of the New Out-Patients' Department was laid by the Right Worshipful the Mayor of Exeter, James William Ackroyd, Esq., on the 20th February, 1935, and during the Presidency of Sir Edgar Plummer. Architect, Leslie T. Moore, F.R.I.B.A. ; Vincent Thompson, Chairman of the Building Committee."

The Building is nearing completion, and is one of which the Governors will be proud. It comprises on the ground floor improved accommodation for Out-Patients, with ample Waiting Hall and Consulting Rooms and a modern Pathological Department.

On the first floor provision has been made for a Dental Department, with up-to-date extraction room and necessary offices ; two Wards for septic cases, containing ten beds, also a separation Ward, and a new Medical Library and Museum. The old Library will be required as a Massage and Medical Gymnastic Department, while the Museum was demolished with the old Out-Patients' Department.

On the second floor there will be two Wards containing 16 Cots for Children Patients under five years of age. Two Wards totalling 12 beds for male and female Fracture Cases have been included at the urgent request of the Honorary Medical Staff, with adjoining Plaster Room, and these Departments are connected with the Main Building by a corridor for access to the Operating Theatre.

Advantage has been taken of the southerly aspect, and open-air balconies are provided for all Wards. The main roof commands a superb view and is flat, being accessible for open-air treatment by bed-lift ; it can already be envisaged that the spacious solarium thus available is destined to be an additional health giving asset of very great importance indeed to the Hospital as a whole.

## Extensions Appeal.

The Committee report that the Appeal is making progress but not as satisfactorily as could be wished. A gratifying feature is the loyal help rendered by the Members of the Nursing Staff, who, at the inspiration of the Matron, have already raised by various means over £700 for the fund.

## OTHER EXTENSIONS AND RE-ORGANISATIONS.

### Central Block.

Arrangements are being made to provide more modernised Maternity accommodation and improved accommodation for the Matron and Resident Medical Officers.

### Kitchen.

The Matron reported strongly on the difficulties experienced in the Kitchen and she requisitioned for certain apparatus to bring the Department more up-to-date, and for the purpose of making the work easier for the kitchen staff.

A special Sub-Committee was appointed and after going thoroughly into the matter made recommendations which resulted, among other improvements, in an expenditure of £160, for a "Hobart" Mixer.

The Staff in the Kitchen has been augmented, and although this means extra expense the result has proved satisfactory.

Arrangements are also being made for the provision of a supplementary Kitchen which is now found necessary, a new Mess Room for maids and an up-to-date Refrigerator.

### Internal and External Improvements.

The lighting in the Wards has been improved, adding greatly to the comfort of the Patients.

A new Steam Sterilizer to replace that condemned by the Insurance Company has been introduced at a cost of £232 10s. 0d.

The interior of the Junior Nurses' Home has been redecorated and three new Baths installed at an approximate cost of £200.

The Private Nurses' Home has also been redecorated, the work being done by the Hospital Staff.

Improved Pantry accommodation has been provided in the Nurses' Dining Hall and a new Hot Closet installed, the work being carried out by the Hospital Staff.

The external wood and iron work of the Victoria Wing Sun Balconies has been repainted at a cost of £65.

### Committee.

The Very Rev. the Dean of Exeter has been elected to serve on the Weekly Board to fill the vacancy caused by the removal from Exeter of his predecessor. Other Members introduced during 1935 were Mr. Sebastian R. E. Snow, Rockbeare; Mr. S. Ernest Crosse, Exeter; and Mrs. Jackson, Starcross.

**Royal Devon & Exeter Hospital—" Bowring " Ward for Children.**

*Photo by* *Heath & Bradnee, Exeter.*

# Royal Devon and Exeter Hospital, Exeter.

## OUT-PATIENTS' CLINICS.

| | | |
|---|---|---|
| Ear, Nose and Throat Department | Tuesdays | **1.30** p.m. |
| Radium, X-Ray and Electrical Department | Mondays, Thursdays | **1.30** p.m. |
| | *(X-Rays on other days by appointment).* | |
| Medical Cases | Tuesdays, Thursdays, Fridays | **11.0** a.m. |
| Surgical Cases | Wednesdays, Fridays | **12.0** noon. |
| | Wednesdays | **2.0** p.m. |
| Massage Department | Mondays, Fridays | **12.0** noon. |

*N.B.—Patients attending any of the above Clinics for the first time must produce a Subscriber's form of recommendation together with a letter from their own doctor.*

# Items of Interest to In-patients and their Visitors

Patients are allowed to have two Visitors to see them on visiting days as follows :—

Fridays and Sundays from *2.30* to *3.30* p.m.
Also on Tuesdays (one visitor to adult patients only) from *7.30* to *8* p.m.

Admission tickets are available on application to the Sister of the Ward and these should be sent to friends or relatives who will present the same on the usual visiting days.

The number of visitors to each Patient is limited to **two** on Fridays and Sundays, and on Tuesdays only **one** visitor is allowed at one time, but visitors may, by interchange of admission tickets, take turns in visiting during the period the Ward is open.

In exceptional cases application to visit Patients at times other than the usual visiting days should be made to the Matron or Secretary at the Hospital who, if circumstances allow, will issue a **special** ticket for that particular visit.

## Number of Patients.

The following figures show a year of increased usefulness to the community and illustrate a record year in the Hospital's history of service :—

| | 1934 | 1935 |
|---|---|---|
| Number of In-Patients admitted .... | 3679 | 3867 |
| Average number of available beds .... | 230 | 240 |
| Average number of Patients resident daily | 216 | 224 |
| Average number of days each Patient was resident .... .... .... .... | 20 | 21 |
| Total number of Out-Patients .... .... | 8210 | 8910 |
| *Total number of Out-Patients' attendances | 57794 | 57868 |
| Average cost per occupied bed | £128 3 4 | £130 4 10 |

*Despite the fact that every effort is made by the Honorary Staff to ensure the Out-Patients Department being used so far as possible as a follow up and Consultation Department only it will be noted that this figure continues to rise.

The number of Operations performed in 1935 was 2,894, an increase on the previous total and representing an average of nearly 8 per day.

It is to be regretted that the Bungalow and Bowring Wards had to be closed for short periods owing to infectious outbreaks, but such outbreaks have not been quite so pronounced as in previous years, a result which is mainly due to the exclusion of children under 14 years of age from visiting the Hospital.

## Patients' Contributions.

Receipts on account of services rendered to Patients show an increase of £1,643 17s. 3d. The Patients' Contributions form a very important part of the Hospital's Income, and are, it is believed, collected without any real hardship to Patients ; the Committee is grateful to the Patients' Payments Committee for their unremitting care and attention in assessing the charges. The Committee is also grateful to the undermentioned Societies whose contributions for Members treated were as follows :—

| | £ | s. | d. |
|---|---|---|---|
| Exeter & Western Counties Hospital Aid Society | 5400 | 13 | 0 |
| Hospital Saving Association .... .... .... | 2554 | 12 | 0 |
| Exmouth Contributory Scheme .... .... .... | 436 | 2 | 0 |
| Prudential Assurance Co., Ltd. .... .... .... | 265 | 0 | 0 |
| Tiverton Contributory Scheme .... .... .... | 245 | 15 | 0 |
| Okehampton Contributory Scheme .... .... | 106 | 0 | 0 |
| Exeter General Post Office Contributory Scheme | 95 | 4 | 6 |
| Devon & Exeter Equitable Benefit Society .... | 53 | 13 | 6 |
| Plymouth Contributory Scheme .... .... .... | 22 | 1 | 0 |

## Thankful Patients.

Letters are continually being received from thankful Patients in appreciation of the services rendered by the Hospital and its Medical and Nursing Staffs.

## Visitors.

The Committee must again insist that visitors to the Wards observe the Rule, which it has been found necessary to stress during the year, whereby Visitors are allowed to remain only for a limited period when other Visitors are waiting to enter a Ward.

The Committee again expresses its thanks to the Members of the British Red Cross Society Devon Voluntary Aid Organisations and St. John Ambulance Brigade, Women's Section, who kindly officiate as receptionists on visiting days.

## Honorary Medical Staff.

Dr. B. Kelly, one of the Honorary Anaesthetists, resigned on leaving Exeter and the vacancy has been filled by the appointment of Dr. W. J. Walter.

The Committee desires to record its appreciation of the manner in which the Honorary Medical Staff have met the demands made upon them during the past year and to express its gratitude for the continuance of such devoted service to the Patients.

## Nursing Staff.

During the year 1935 the standard of Nursing was fully maintained.

The Gold and Silver Medallists were Nurses C. I. Robertson and B. R. Gillings respectively. Prizes were won by Nurse R. Selley for Nursing, Nurse D. Cunz for Medicine, Nurse J. E. Chambers for Surgery, and Nurse M. Harrington for Anatomy and Physiology.

Nurse M. Mackinnon gained her C.M.B., and two other Nurses have been sent to London for their Maternity Training.

In preparation for the new Fracture and Infants Wards shortly to be opened the two new Sisters have gone away to obtain special post-graduate experience; Sister Mackinnon to the famous Fracture Hospital under Dr. Bohler, in Vienna; and Sister Burrows to the Infants Hospital, Vincent Square, London.

The increased advantages afforded by the New Nurses Home have been most keenly appreciated in many secondary ways. Among other things it has for instance been now found possible to start a much needed Preliminary Training School, which provides

that all new Probationers receive six weeks instruction from the Sister Tutors before commencing their work in the Wards. This should prove of great value to the Nursing Sisters.

The Dance so kindly given by the President and Lady Plummer was again enjoyed to the utmost, and grateful thanks are due to them for their lavish hospitality.

## Superannuation Scheme.

The Federated Superannuation Scheme, introduced during 1930, is much appreciated by the Nursing Staff and other Officers who have joined the scheme, and although the cost is considerable the Committee is pleased to report that some provision is now ensured for the future of such employees.

The benefits obtainable under the Voluntary Pension Scheme, also introduced during 1930 for those members of the Staff ineligible for the major scheme, are being taken advantage of.

## Income and Expenditure.

The financial position is less satisfactory than for many years past. Ordinary Income has improved, but ordinary Expenditure has increased while, apart from the Redemption of certain Stocks credited to the Account, Extraordinary Income is much below the average. The result is that there is a loss on the year's general working of the Hospital of £4,054 9s. 3d., mainly attributable to the increased number of Patients, the various internal improvements introduced, extra cost of Provisions, Household expenses, and increased Staff.

On the Building Extension Account the overdraft at 31st December last was £10,215 9s. 6d.

The ordinary Income for the year amounted to £31, 934 1s. 4d., an increase of £692 13s. 10d., as compared with the preceding year. The largest increase of income was on account of services rendered to Patients. Voluntary Gifts (Subscriptions, Donations, etc.), showed a decrease of £734 0s. 9d., compared with 1934, mainly under the heading of Donations and Congregational Collections.

The ordinary expenditure for the year amounted to £35, 988 10s. 7d. an increase of £2,354 3s. 2d. The increase is inevitable in view of the fact that 188 more In-Patients and 700 more Out-Patients were treated. The extraordinary expenditure includes the purchase of Portable X-Ray Equipment and transfers that have been made to the Buildings Extension Account.

Despite the sale of £7,000 worth of Stock, as shewn in the Balance Sheet, the balance due to the Bank on the General Account at the end of the year was £871 5s. 6d.

## Bank Loan.

An application has been made to the Bank, and arrangements made for increasing the present loan to the Hospital up to £20,000 on very favourable terms.

## Income Tax.

Subscribers are again reminded of the facilities allowed under the Finance Act whereby the Hospital is in a position to recover Income Tax on subscriptions. The gross amount of the subscription may be deducted from the Subscriber's sur-tax return, and the Committee hopes that as many as possible will take advantage of these facilities to augment the Hospital's income and diminish the subscriber's liability to sur-tax.

## Donations of £10 and Upwards.

The Hospital has again received generous financial support from many Societies and well-wishers, and the Committee takes this opportunity of thanking all contributors. Without such help the Hospital would be unable to meet the constant demands of the community. Special thanks are due to the following :—

| | £ | s. | d |
|---|---|---|---|
| Beer Rose Day .... .... .... .... .... | 10 | 2 | 8 |
| Bernhard Baron Charitable Trust .... .... .... | 100 | 0 | 0 |
| Bowkett, Mrs. Jane .... .... .... .... .... | 10 | 0 | 0 |
| Chagford Carnival .... .... .... .... .... | 36 | 0 | 0 |
| Chagford Rose Day .... .... .... .... .... | 10 | 1 | 6 |
| Chudleigh Carnival .... .... .... .... .... | 29 | 10 | 0 |
| Cheriton Fitzpaine Carnival .... .... .... .... | 18 | 0 | 0 |
| Crediton Carnival .... .... .... .... .... | 30 | 0 | 0 |
| Crediton Rose Day .... .... .... .... .... | 12 | 8 | 5 |
| Devon Queen Victoria and King Edward Commemoration Fund .... .... .... .... .... .... | 160 | 0 | 0 |
| Exeter—" Anon " .... .... .... .... .... | 10 | 0 | 0 |
| Exeter—Alexandra Rose Day .... .... .... .... | 445 | 0 | 0 |
| Exeter—Fairyland Exhibition (part proceeds) per Messrs. G. Walton & Co., for Bungalow Ward .... .... | 12 | 5 | 0 |
| Exeter—Hospital Annual Ball .... .... .... .... | 108 | 0 | 0 |
| Exeter—" Plummer " Hospital Football Cup Final .... | 27 | 0 | 0 |
| Exeter—Port House Laundry, Ltd. .... .... .... | 10 | 7 | 6 |
| Exeter—Motor Week .... .... .... .... | 925 | 0 | 0 |
| Exeter—St. Thomas Carnival .... .... .... .... | 140 | 0 | 0 |
| Exeter—University College of the South West " Students Rag Day " .... .... .... .... .... | 150 | 0 | 0 |
| Exmouth Jubilee Carnival .... .... .... .... | 15 | 0 | 0 |
| Fairfield Paint Co. .... .... .... .... .... | 10 | 0 | 0 |
| Hatherleigh Carnival .... .... .... .... .... | 40 | 0 | 0 |
| Heath, Miss Clara .... .... .... .... .... | 10 | 0 | 0 |
| Holman, Capt. Tom .... .... .... .... .... | 10 | 10 | 0 |
| Holsworthy Charity Carnival .... .... .... .... | 21 | 0 | 0 |
| Honiton Carnival .... .... .... .... .... | 20 | 0 | 0 |
| Honiton Dogs Gymkhana .... .... .... .... | 48 | 0 | 0 |
| Honiton Pantomime .... .... .... .... .... | 33 | 4 | 7 |
| Kentisbeare Carnival .... .... .... .... .... | 45 | 0 | 0 |

| | £ | s. | d. |
|---|---|---|---|
| Lympstone Residents .... .... .... .... .... | 10 | 2 | 6 |
| Mortonhampstead Summer Carnival .... .... .... | 16 | 0 | 0 |
| North Tawton Hospital Fund .... .... .... | 33 | 12 | 0 |
| Okehampton Carnival .... .... .... .... | 40 | 0 | 0 |
| Okehampton and District Cottage Hospital Contributory Scheme .... .... .... .... .... .... | 50 | 0 | 0 |
| Ottery St. Mary Carnival .... .... .... .... | 13 | 6 | 8 |
| Plymtree Harvest Dance .... .... .... .... | 16 | 1 | 9 |
| Prideaux, Miss Mabel (the late) .... .... .... | 10 | 0 | 0 |
| Seaton Rose Day .... .... .... .... .... | 25 | 10 | 7 |
| Sidmouth and District Carnival .... .... .... | 49 | 0 | 0 |
| Tiverton 1934 Carnival .... .... .... .... | 65 | 2 | 0 |
| Tiverton 1935 Carnival .... .... .... .... | 32 | 10 | 0 |
| Topsham Carnival .... .... .... .... .... | 31 | 10 | 0 |
| Topsham Rose Day .... .... .... .... .... | 11 | 2 | 0 |
| Witheridge 1934 Carnival .... .... .... .... | 20 | 0 | 0 |
| Witheridge 1935 Carnival .... .... .... .... | 20 | 0 | 0 |

## Legacies.

The following Legacies have been received during the year:

| | £ | s. | d. |
|---|---|---|---|
| Mr. W. H. A. Milford, Thorverton .... .... | 760 | 3 | 8 |
| Miss Caroline Evans, Exeter .... .... .... | 447 | 9 | 7 |
| Mr. W. S. Wright, Newton Abbot .... .... | 200 | 0 | 0 |
| Mr. W. J. A. Grant, Cullompton .... .... | 100 | 0 | 0 |
| General R. A. Carew Hunt, Salcombe Regis | 100 | 0 | 0 |
| Mrs. M. A. Geldart, Huntingdon .... .... | 61 | 19 | 9 |
| Mr. J. D. Prior, Moseley .... .... .... | 37 | 10 | 0 |

## Special Efforts and Gifts in Kind.

The Committee wishes again to acknowledge with gratitude the substantial help received from special efforts and gifts in kind. Some details are appended :—

*Egg Appeal.*—The Annual Egg Appeal was again a great success, the splendid total of 70,702 eggs having been received, together with contributions amounting to £51 7s. 5d. for the purchase of new-laid eggs later in the year.

*Summer Carnival.*—Members of Exeter Rotary organised a very successful Carnival, in July, by which £210 was raised for the Hospital and devoted to the Buildings Extension Fund.

*Exeter Alexandra Rose Day.*—Renewed thanks are due to Mrs. A. C. Thomas, Mrs. Harold Rowe (Organising Secretaries) and the Committee of Exeter Alexandra Rose Day for continued help, by which £445 was credited to the Hospital. The amount compares with £525 last year, the reduction being accounted for by the dropping of the usual Draw.

*Motor Week.*—The Annual Appeal was again made, and the result was satisfactory, £925 being raised. Every effort is being

made to extend the appeal for this popular effort, and the Committee would appreciate the co-operation of all Subscribers if they would send to the Secretary names and addresses of any of their Friends who are car owners.

*Hospital Ball.*—The £108 raised by this event was a considerable increase on the amount received in the previous year, and the thanks of the Committee are again due to the Organisers, the Hon. Mrs. Trefusis, Mrs. Quicke, and Miss Peek.

*Potato Appeal.*—Despite the conditions during the 1935 Season the response to the Committee's Appeal met with fair success. The result from South Tawton District being 12½ cwt. of Potatoes and other Vegetables and about 20 lbs. Groceries, and Copplestone District sent 2 tons 13 cwts. Apples, Vegetables and Potatoes.

The Committee very greatly regret the death of Mr. J. M. Pope who was responsible for collections in the Copplestone District for many years, but they are grateful to Miss Pope who is very kindly continuing the work in that District.

*Pound Day* may be regarded as satisfactory, nearly one ton of Groceries and other commodities, together with £25 1s. 6d. in cash being received. To the Ladies who participated in the arrangements the Committee offers its best thanks, and heartily congratulates them on the success of the effort.

*St. Thomas Carnival.*—The St. Thomas Carnival Committee were, largely owing to recent legislation, only able to allocate to the Hospital, £140, a decrease of £295 compared with the previous year.

## President, Vice-President and Treasurer.

The Committee wishes to place on record its deep appreciation that in the present period of important additions to the Hospital, and in the midst of a Special Appeal to the Public for assistance, the three chief Executive Officers have consented to continue in their offices for a further period of twelve months. The services to the Hospital of the President—Sir Edgar Plummer—by way of strenuous personal effort, personal generosity and enthusiastic interest in the details of the Hospital's organisation throughout his long tenure of the office are well known and therefore need no elaboration in this Report. Similarly the wisdom and skill brought to bear on their respective offices by the Vice-President—Lt. Col. Garratt—and the Treasurer—Major A. H. Gibbs—need only to be mentioned for all and sundry to realise that the Hospital may indeed count itself fortunate in still retaining their responsible support.

## Honorary Solicitors.

To Messrs. Houlditch, Anstey and Thompson thanks are again recorded for their valued and long continued services to the Hospital.

## Obituary.

The memory of the great services to the Hospital of the late Mr. Brennan Dyball is perpetuated by a posthumous Portrait by Mr. A. Egerton Cooper, R.B.A., subscribed for by a large number of his colleagues and friends. On July 20th, 1935, Mr. R. A. Worthington on behalf of the Memorial Committee asked the President to accept the Portrait for the Hospital, and it has been added to the collection of Paintings hanging in the Board Room.

Mr. W. R. Mallett, who for a great many years had served as a Member of the Committee and had always taken a very keen interest in the welfare of the Hospital, has passed away since the last meeting. Mrs. Mallett has made a substantial contribution to the Extensions Fund to commemorate her Husband's long connection with the Hospital, and the thanks of the Committee are tendered to her for her generous gift.

The Committee learnt with very great regret of the death of Miss Partridge, a member of the Hospital Nursing Staff up to 1908, when she was appointed Matron to the Ockenden Convalescent Home, Torquay, from which post she retired on a pension in 1919. Deepest sympathy is accorded the surviving sister in her sad bereavement.

## Contributory Scheme.

A lengthy conference by the British Hospitals Contributory Schemes Association has been held during the past year with a view to introducing a method of harmonious working between the Hospital Saving Association and the Exeter and Western Counties Hospital Aid Society.

The Committee appointed two representatives to watch the interest of the Hospital and further meetings were arranged.

It was felt, however, that no satisfactory result could be accomplished, and, the matter having been taken up by the Hospital Committee, it was decided as from the 1st January, 1936, to adopt the Exeter and Western Counties Hospital Aid Society as the official scheme, such recognition in no way to prejudice or interfere with existing rules for the reception of Patients who are members of the Hospital Saving Association or other Local Schemes.

## Resident Medical Officers.

Acting on unanimous representations made by the Honorary Medical Staff the Committee sanctioned the appointment of a fifth Resident Medical Officer, an appointment rendered necessary by the increased numbers of Patients now dealt with by the Hospital, and by the forthcoming substantial increase in the number of Beds.

## Hospital Sunday.

The annual custom continued, but the collections as a result of the services held at the Cathedral on Sunday, October 2nd, showed a considerable reduction on those received in preceding years.

## Christmas Entertainments.

For Patients who had to spend Christmas in the Hospital the season was brightened by a number of entertainments in the various Wards, and the Committee wishes to thank all the artistes who took part, the day and night nursing staffs, Messrs. Robert Veitch & Sons, Ltd., for kindly providing the Christmas Tree in the " Bungalow " Ward and the general public who responded to the appeal made by the President. The fund was increased by a generous contribution of £10 by Mrs. Trelawny, of Bovey Tracey. Warm thanks are due also to Mr. R. A. Kay, who for the 37th successive year gave a Concert in the " Victory " Ward on New Year's Day.

## Rates and Taxes.

The rating of the Hospital premises (excluding the new Nurses' Home) has been reduced, for which the thanks of the Committee are due to Mr. Vincent Thompson for his advice and services in the matter.

The total derating of Hospitals would substantially relieve the financial strain upon the management of such Institutions.

## Rules and Statutes.

It is proposed, following the appointment of a fifth Resident Medical Officer, the adoption of a Contributory Scheme, and the provision of a Dental Department, that the Rules and Statutes of the Hospital be revised at an early date and reprinted.

## Special Departments.

*Electrical Treatment.*—This is a section of the Hospital in which the demands for more extended treatment and for the provision of the newest equipment are constant and insistent. The work has again considerably increased, and the Committee is indebted to the Trustees of the Devon and Exeter Cancer Fund for the gift of a new Deep Therapy equipment costing approximately £1,500, and a grant of £75 towards the cost of the new portable X-Ray apparatus. These additions have proved most valuable.

*Radium.*—The Committee is also grateful to the Cancer Fund Trustees for maintaining the stock of Radium available at the Hospital. Stringent regulations are being observed to obviate the possibility of loss of the tiny receptacles in which this has to be kept. It is also insured against any risk.

# RECEIPTS AND PAYMENTS ACCOUNT for the Year ended 31st December, 1935.

## Receipts.

| 1934. £ s. d. | £ s. d. | | £ s. d. | 1935. £ s. d. | £ s. d. |
|---|---|---|---|---|---|
| | | **ORDINARY.** | | | |
| | | **I. VOLUNTARY GIFTS.** | | | |
| | | **Subscriptions, Donations, etc.** | | | |
| | 3398 4 2 | Annual Subscriptions ... ... ... | 3402 6 10 | | |
| | 1271 14 10 | Donations ... ... ... ... | 1059 6 11 | | |
| | 23 2 3 | ,, Children's Bungalow Ward | 12 15 0 | | |
| | 965 0 0 | ,, Motor Week Effort ... | 925 0 0 | | |
| | 28 12 0 | ,, Pound Day ... ... ... | 25 1 6 | | |
| | 96 10 8 | Boxes ... ... ... ... ... | 96 10 11 | | |
| | 1332 4 3 | Congregational Collections ... ... | 1276 1 3 | | |
| | 58 18 1 | Contributions from Workpeople ... | 52 5 2 | | |
| | 1569 3 7 | Entertainments ... ... ... ... | 1160 1 6 | | |
| £8743 9 10 | | | | | £8009 9 1 |
| | | **II. RECEIPTS ON ACCOUNT OF SERVICES RENDERED.** | | | |
| | | 1. (*a*) From Patients and their Societies ... | 15174 1 4 | | |
| | | Less Medical Fees ... ... ... | 584 18 6 | | |
| | 13023 1 7 | | | 14589 2 10 | |
| | | (*b*) From Government (Pensioners) ... | 99 10 0 | | |
| | | Less Amount transferred to the Medical Benefit Fund ... ... | 19 18 0 | | |
| | 139 2 5 | | | 79 12 0 | |
| | | (*c*) From Devon County Council ... | 1399 5 2 | | |
| | | Less Medical Fees ... ... ... | 435 16 0 | | |
| | 907 12 1 | | | 963 9 2 | |
| | | (*d*) From Exeter City Council ... ... | 342 18 6 | | |
| | | Less Medical Fees ... ... ... | 76 9 6 | | |
| | 396 4 5 | | | 266 9 0 | |
| | | (*e*) From Devon County Council and Exeter City Council (V.D. Clinic) | 322 18 0 | | |
| | 358 11 3 | | | 322 18 0 | |
| £14824 11 9 | | | | | £16221 11 0 |
| | | 2. Nursing Institution (Fees for Nurses sent to Private Cases) ... ... | 4273 11 6 | | |
| | | Less Amount paid to Recreation Fund | 25 4 0 | | |
| | | | | 4248 7 6 | |
| £3988 14 8 | | | | | £4248 7 6 |
| 269 14 9 | | 3. Other Receipts ... ... ... ... | | | 266 9 7 |
| | | **III. INVESTED PROPERTY.** | | | |
| | | Dividends ... ... ... ... ... | 2599 8 10 | | |
| | | Rents ... ... ... ... ... | 56 10 0 | | |
| | | Income Tax returned ... ... ... | 532 5 4 | | |
| 3414 16 6 | | | | 3188 4 2 | 3188 4 2 |
| £31241 7 6 | | Total Ordinary Receipts ... ... | | | £31934 1 4 |
| 2392 19 11 | | **Balance being Excess of Ordinary Payments over Ordinary Receipts carried down** | | | 4054 9 3 |
| £33634 7 5 | | | | | £35988 10 7 |
| | | **IV. EXTRAORDINARY RECEIPTS.** | | | |
| | | 1. **LEGACIES.** The Executors of: | | | |
| | | Mr. W. H. A. Milford ... ... | 760 3 8 | | |
| | | Miss Caroline Evans ... ... ... | 447 9 7 | | |
| | | Mr. W. S. Wright ... ... ... | 200 0 0 | | |
| | | Mr. W. J. A. Grant ... ... ... | 100 0 0 | | |
| | | General R. A. Carew Hunt ... | 100 0 0 | | |
| | | Mrs. M. A. Geldart ... ... ... | 61 19 9 | | |
| | | Mr. J. D. Prior ... ... ... | 37 10 0 | | |
| 2527 8 9 | | | | 1707 3 0 | |
| | | **II. BENEFACTION.** | | | |
| *Nil* | | Mr. Hugh C. Sharp, Exmouth ... | 105 0 0 | | |
| | | | | 105 0 0 | |
| | | **III. SUNDRIES.** | | | |
| | | Redemption of New South Wales Consolidated 3 per cent. stock ... | 5000 0 0 | | |
| | | Sale of £1,800 Perak River Hydro Electric 5 per cent Guaranteed Debenture Stock ... ... ... | 1947 10 3 | | |
| | | Redemption of £200 Perak River Hydro Electric 5 per cent. Guaranteed Debenture Stock ... | 200 0 0 | | |
| | | Bonus on Conversion of £5000 Australia Stock ... ... ... | 50 0 0 | | |
| | | | | 7197 10 3 | |
| 2712 1 10 | | Total Extraordinary Receipts | | | 9009 13 3 |
| *Nil* | | Balance being excess of Total Payments over Total Receipts ... ... ... | | | 431 4 9 |
| £5239 10 7 | | | | | £9440 18 0 |
| | | | | | *Nil* |
| 794 18 8 | | To Balance brought down ... ... | | | |
| 440 0 9 | | Balance Overdraft at December 31st | | | 871 5 6 |
| £1234 19 5 | | | | | £871 5 6 |

The above account does not include the sum of £86 19s. 6d., being 1936 Subscriptions received in advance.

The above accounts have been compiled by me from the Cash Books and Vouchers.

S. S. COLE,
*Secretary.*

## Payments.

| 1934. £ s. d. | £ s. d. | | £ s. d. | 1935. £ s. d. | £ s. d. |
|---|---|---|---|---|---|
| | | **ORDINARY.** | | | |
| | | **I. MAINTENANCE.** | | | |
| | | (*a*) **PROVISIONS—** | | | |
| | 1401 15 5 | Meat ... ... ... ... ... | 1460 9 1 | | |
| | 766 9 4 | Fish, Poultry, etc. ... ... ... | 804 7 2 | | |
| | 890 16 6 | Butter, Bacon, etc. ... ... ... | 953 19 1 | | |
| | 33 9 7 | Eggs ... ... ... ... ... | 81 17 3 | | |
| | 1353 17 4 | Milk ... ... ... ... ... | 1532 11 4 | | |
| | 299 17 2 | Bread, Flour, etc. ... ... ... | 305 12 4 | | |
| | 976 16 0 | Grocery ... ... ... ... ... | 1010 15 3 | | |
| | 382 5 2 | Vegetables and Fruit ... ... ... | *512 1 0 | | |
| | 52 1 8 | Malt Liquors ... ... ... ... | 83 15 7 | | |
| | 43 5 9 | Aerated Water and Ice ... ... | 44 11 10 | | |
| 6200 13 11 | | | | 6789 19 11 | |
| | | *As against this the value of Produce from the Garden was £169 6s. 6d. | | | |
| | | (*b*) **SURGERY AND DISPENSARY—** | | | |
| | 1849 7 8 | Drugs, Chemicals, Disinfectants, etc. ... | 2022 5 10 | | |
| | 800 3 7 | Dressings, Bandages, etc. ... ... | 922 15 4 | | |
| | 1135 12 2 | Instruments and Appliances ... ... | 1408 13 4 | | |
| | 762 5 5 | Special Appliances for Electrical Dept. | 689 12 4 | | |
| | 144 0 7 | Wines and Spirits ... ... ... | 189 4 8 | | |
| | 519 8 0 | Salaries and Wages of Dispensing Staff | 525 16 1 | | |
| 5210 17 5 | | | | 5758 7 7 | |
| | | (*c*) **DOMESTIC—** | | | |
| | 276 9 5 | Renewal & Repair of Furniture ... | 150 7 2 | | |
| | 133 18 5 | ,, ,, Bedding and Linen | *137 9 4 | | |
| | | ,, ,, Hardware, Crockery | | | |
| | 233 19 9 | Brushes, etc. ... | 313 13 0 | | |
| | 559 17 5 | Washing ... ... ... ... ... | 594 3 2 | | |
| | 440 16 0 | Cleaning and Chandlery ... ... | 554 16 10 | | |
| | 53 7 0 | Water ... ... ... ... ... | 54 18 1 | | |
| | | Fuel and Lighting— | | | |
| | 1589 17 5 | (*a*) Coal and Coke ... ... ... | 1801 18 1 | | |
| | 348 5 4 | (*b*) Gas ... ... ... ... | 506 9 3 | | |
| | 150 16 0 | (*c*) Electric Fittings, etc. ... ... | 182 17 10 | | |
| | 16 3 3 | (*d*) Oil, Wood, etc. ... ... | 16 14 11 | | |
| | 93 5 1 | Uniforms (Nurses, Porters, etc.) ... | 239 6 4 | | |
| 3896 15 1 | | | | 4552 14 0 | |
| | | *Credit must also be given to the Committee of the Ladies' Linen League for Goods presented by them | | | |
| | | (*d*) **ESTABLISHMENT—** | | | |
| | 219 3 11 | Insurance ... ... ... ... | 237 3 4 | | |
| | 982 14 7 | Renewals and Repairs ... ... ... | 802 1 4 | | |
| | 253 1 9 | Garden ... ... ... ... ... | 252 18 8 | | |
| | | National Health and Unemployment Insurance ... ... ... ... | 417 2 11 | | |
| | 416 3 3 | | | | |
| | 123 15 0 | Sundries ... ... ... ... ... | 140 7 4 | | |
| 1994 18 6 | | | | 1849 13 7 | |
| | | (*e*) **SALARIES, WAGES, Etc.—** | | | |
| | 803 8 5 | Medical ... ... ... ... ... | 729 14 0 | | |
| | 5461 11 8 | Hospital Nursing ... ... ... ... | 5497 2 9 | | |
| | 2156 16 4 | Private Nursing ... ... ... .. | 2491 11 4 | | |
| | 574 13 1 | Other Officers ... ... ... ... | 581 11 10 | | |
| | 1887 13 2 | Mechanics, etc. ... ... ... ... | 1935 10 0 | | |
| | 360 2 6 | Porters ... ... ... ... ... | 365 15 5 | | |
| | 965 6 8 | Domestic Servants ... ... ... | 956 16 6 | | |
| | 9 4 10 | Scrubbers ... ... ... ... | 338 1 6 | | |
| | 695 3 7 | Pension Premiums ... ... ... | 983 17 8 | | |
| | 135 2 0 | Pensions ... ... ... ... ... | 135 2 0 | | |
| 13299 2 3 | | | | 14015 3 0 | |
| | | (*f*) **MISCELLANEOUS—** | | | |
| | 271 2 0 | Printing and Stationery ... ... | 311 9 10 | | |
| | 17 11 11 | Postages ... ... ... ... | 24 1 8 | | |
| | 17 0 3 | Advertisements ... ... ... ... | 21 16 6 | | |
| | *Nil* | Sundries ... ... ... ... ... | *Nil* | | |
| 305 14 2 | | | | 357 8 0 | |
| £30908 1 4 | | Total Cost of Maintenance ... ... | | | £33323 6 1 |
| | | **II. ADMINISTRATION.** | | | |
| | | (*a*) **MANAGEMENT—** | | | |
| | 1467 5 9 | Official Salaries ... ... ... ... | 1568 5 5 | | |
| | 114 8 2 | Official Printing and Stationery ... | 129 1 11 | | |
| | 168 16 2 | Official Postage and Telegrams ... | 163 15 7 | | |
| | 89 8 7 | Official Advertisements ... ... ... | 57 6 1 | | |
| | 26 10 0 | Annuities for ever ... ... ... | 26 10 0 | | |
| | 40 19 0 | Auditor's Fee ... ... ... ... | 56 14 0 | | |
| | 5 5 0 | Extracts from Wills ... ... ... | 7 17 6 | | |
| | 1912 12 8 | | | 2009 10 6 | |
| | *Nil* | (*b*) **FINANCE—** | | | |
| | | Appeals, etc. ... ... ... ... | 8 3 2 | | |
| | 112 19 3 | Collector's Commission and Expenses ... | 108 0 2 | | |
| | 100 0 0 | Transferred to Ockenden Account ... | 100 0 0 | | |
| | 212 19 3 | | | 216 3 4 | |
| 2125 11 11 | | Total Cost of Administration ... ... | | | 2225 13 10 |
| £33033 13 3 | | Total Cost of Maintenance and Administration | | | £35548 19 11 |
| | | **III. RENT, RATES AND TAXES.** | | | |
| | 70 0 0 | Rents ... ... ... ... ... | 70 10 0 | | |
| | 530 14 2 | Rates and Taxes ... ... ... ... | 369 0 8 | | |
| 600 14 2 | | | | 439 10 8 | |
| £33634 7 5 | | Total Ordinary Payments ... ... | | | 439 10 8 |
| | | | | | £35988 10 7 |
| 2392 19 11 | | **Balance brought down, being Excess of Ordinary Payments over Ordinary Receipts** | | | 4054 9 3 |
| | | **IV. EXTRAORDINARY PAYMENTS.** | | | |
| | | (*a*) **IMPROVEMENTS AND ADDITIONS—** | | | |
| | | Purchase of Portable X-Ray Apparatus (Nett) | 238 18 6 | | |
| | | (*b*) **FINANCE—** | | | |
| | | Transferred to Buildings Extension Loan Account ... ... ... | 5147 10 3 | | |
| | | | | 5386 8 9 | |
| 2051 12 0 | | Total Extraordinary Payments | | | 5386 8 9 |
| 794 18 8 | | **Balance being Excess of Total Receipts over Total Payments** ... ... | | | *Nil* |
| £5239 10 7 | | | | | £9440 18 0 |
| *Nil* | | To Balance brought down ... ... | | | 431 4 9 |
| 1234 19 5 | | Balance at January 1st ... | | | 440 0 9 |
| £1234 19 5 | | | | | £871 5 6 |

I have examined the above Accounts with the Books, Records and Vouchers of the Hospital, and certify the same to be correct as shown thereby.

RALPH E. WARE,
*Chartered Accountant,*
*Auditor.*

Exeter, January 31st, 1936.

**The average daily number of In-Patients during the Year 1935 was 224, as compared with 1934, 216.**
**The average daily number of Household during the Year 1935 was 174, as compared with 1934, 168.**
**The average weekly cost of Provisions for Patients during the Year 1935 was 8/5¾.**
**The average weekly cost of Provisions for Household during the Year 1935 was 7/5½.**

**Royal Devon & Exeter Hospital—Operating Theatre.**

*Photo by* *Heath & Bradnee, Exeter.*

# ROYAL DEVON & EXETER HOSPITAL.

## Summary of In-patients for the Year, 1935.

| MEDICAL | Adults | Children |
|---|---|---|
| Infectious ... ... | 73 | 27 |
| Blood Diseases ... | 95 | 12 |
| Heart and Vessels ... | 61 | 6 |
| Genito Urinary System | 62 | 22 |
| Respiratory System ... | 122 | 41 |
| Bones, Joints & Muscles | 32 | 17 |
| Glands ... ... | 31 | 4 |
| Miscellaneous ... | 12 | 3 |
| Skins ... ... | 22 | 31 |
| Alimentary System ... | 153 | 25 |
| Nervous System ... | 63 | 23 |
| Poisoning ... ... | 6 | 3 |
| | 732 | 214 |

| *SURGICAL | Adults | Children |
|---|---|---|
| Alimentary System ... | 431 | 48 |
| Genito Urinary System | 137 | 7 |
| Ear, Nose and Throat | 406 | 429 |
| Cellular Tissue, Bursae, etc. ... ... | 131 | 27 |
| Skin & Appendages ... | 17 | — |
| Bones ... ... | 58 | 9 |
| Joints ... ... | 12 | 28 |
| Deformities ... | 17 | 10 |
| Nervous System ... | 8 | — |
| Ductless Glands ... | 29 | — |
| Miscellaneous ... | 8 | 55 |
| Gynaecological and Obstetrical ... | 353 | — |
| Wounds and Accidents | 368 | 52 |
| Glands ... ... | 108 | 6 |
| Burns ... ... | 8 | 8 |
| Herniae ... ... | 97 | 33 |
| Dental ... ... | 19 | 2 |
| | 2207 | 714 |

| | |
|---|---|
| Medical Adults ... ... ... ... | 732 |
| Medical Children ... ... ... ... | 214 |
| Surgical Adults ... ... ... ... | 2207 |
| Surgical Children ... ... ... | 714 |
| Total | 3867 |

**A certain number of Cases treated in the Medical Wards, but having a Surgical Diagnosis have been included under Surgical.*

14th February, 1936.

P. D. WARBURTON,
*Surgical Registrar*

## Operations, 1935.

| | | |
|---|---|---|
| 1. | Major Operations ... ... ... ... ... | 1029 |
| 2. | Ear, Nose and Throat ... ... ... ... ... | 651 |
| 3. | Minor Operations ... ... ... ... ... | 1214 |
| | Grand Total | 2894 |

14th February, 1936.

P. D. WARBURTON,
*Surgical Registrar*

The Medical Officer in charge of the Department has drawn attention to the fact that the accommodation in the Electrical Treatment Department is inadequate to cope with the increase of work, and the matter is being considered by the Building Committee.

*Pathological Department.*—No branch of the Hospital has suffered greater temporary inconvenience from the building alterations than the Pathological Department ; but nevertheless the considerable annual increase in the demands on the Department both within and from outside the Hospital continues. The Committee are much indebted to Dr. Robb and his Staff for having so successfully adapted themselves to temporarily cramped conditions. It is anticipated that the Department will be removed to its new and commodious quarters early this spring.

*Blood Transfusion Service.*—The services of the Voluntary donors are of the greatest value to the Hospital, and transfusions have helped many Patients to recovery. The Committee acknowledges with gratitude the valuable assistance gratuitously rendered by these donors.

*Ear, Nose and Throat Department.*—This Department of the Hospital continues its important work under the direction of Mr. R. A. Worthington, the Honorary Surgeon in charge.

*Maternity Wards.*—Additional and much improved accommodation will be provided in the Central Block when the New Out-Patients' Department has been completed.

*Children's Wards.*—Further accommodation for thls most hopeful branch of the Hospital's activities will be afforded by the completion of the New Out-Patients' Department,where 16 cots will be provided.

*Massage Department.*—The further increase in the number of new Patients is causing congestion, and it is hoped in the near future to provide suitable extra accommodation to meet the ever-increasing demands.

*Dental Department.*—As soon as the alterations are made a Dental Department will be established, and the Premises, 24, Southernhay West, will be vacated and sold.

The Committee has sanctioned the provision of new equipment for this Department costing approximately £450, and arrangements are being made whereby two Honorary Assistant Dental Surgeons and one Honorary Anaesthetist will be elected in due course.

*Surgical Appliances.*—It is inevitable that a number of Patients who need surgical appliances are unable to find the money for them. Wherever possible in such cases grants are made out of the Special Orthopaedic Fund, for which donations will be gratefully received by the Committee.

*After-Care of Patients.*—The necessity of urging the claims of the Samaritan and Orthopaedic Funds cannot be too strongly stressed for helping indigent patients who need attention after leaving the Wards of the Hospital.

## Ockenden.

The continued usefulness of the Home at Torquay increases as will be seen by the figures revealing the large number of Patients who have had occasion to go there for recuperation. The extensions of recent years and the internal improvements introduced during 1935 are proving of the utmost value, with the result that an increased number of Patients has been received from all parts of the Country. given their kindly help by lending cars.

For the conveyance of Hospital Patients to "Ockenden" and other places the Committee accords grateful thanks to all who have given their kindly help by lending cars.

## Annual Report.

The cost of production is considerable, but it is hoped that the expense of printing will, as in previous years, be covered by the revenue received from advertisements.

## Motor Accidents and Road Traffic Act.

Under the various Road Traffic Acts, Insurance Companies are obliged to make payment to Hospitals in those cases where a payment has been made by way of compensation to the injured parties, and whilst no new regulations have been made of late by the Minister of Transport it is hoped that the Act of 1934, which provides for the payment, irrespective of the question of liability, of 12s. 6d. per case for emergency treatment, when first given at the Hospital, will help to meet the expenditure which results from such accidents.

The number of Patients admitted to the Wards following road accidents was 107, and 161 less seriously injured persons received treatment in the Casualty Department. The cost to the Hospital of these cases is very large, and the amount received in respect of the treatment, although shewing an improvement on that received in previous years, still falls far short of the expense incurred.

## Clinical Records.

The new system for keeping the various clinical records introduced in 1934 is working satisfactorily, but it has involved the appointment of a Records Clerk.

## General Thanks.

In addition to those already mentioned, the Committee would express its best thanks to the following :—

The Chaplain and Resident Medical, Nursing, and Secretarial Staffs.

The President for the enjoyable Dance given to the members of the Nursing Staff in January.

Students of the University College of the South-West who benefited the Hospital Funds by their Annual "Rag" to the extent of £150.

Ladies of the Linen League, whose work in providing the Hospital with linen, blankets, etc., continues to be of the utmost practical value.

Mr. Fred Austin for his work in connection with the funds contributed by schools in the City for endowing cots in the Children's Wards.

The many donors of tinfoil, particularly the Exeter Branches of the Ancient Order of Druids and Students of the University College.

Members of the Swimming Clubs of Exeter, for the Gala held at the Swimming Baths.

The numerous kind friends who responded to the President's appeal for gifts for the Patients at Christmas.

Mr. G. F. Harbidge for organising a Concert by the Nursing Staff held in the Castle Street Schoolroom for the Buildings Extension Fund.

Mrs. Quicke, Newton St. Cyres, for kindly arranging an American Tea with the result that £54 was received for the Alexandra Rose Day Funds.

The Dowager Lady Shelley for 4-valve Pye Wireless Set.

Miss Peek for a Piano for use in the new Nurses' Home.

Capt. Barrow, of Bude, for a "Steck" Piano Player which has been installed in the Junior Nurses' Home.

Miss Westcott, of Clyst St. George, who presented the Hospital with a piece of Honiton Lace in recognition of the treatment received by her Father and Mother who had been In-Patients of the Hospital during the years 1907 and 1916.

Dr. C. Pratt, Morchard Bishop, for his kindness in presenting the Hospital with a large Union Jack.

Mrs. H. Saunders, Starcross, for kindly arranging a Variety Entertainment on the 21st November for the Linen League Fund.

The Bernhard Baron Charitable Trust for their continued interest and grant of £100.

The Press, for generous publicity at all times in keeping the Hospital's needs before the Public.

At the invitation of the President, Members of the Committee were privileged to attend a Dinner kindly given by him to the Members of the St. Thomas' Carnival Committee at Dellers, on Monday, 11th February, in appreciation of their voluntary services and in recognition of the large sums raised annually towards the funds of the Hospital.

## Final Appeal.

The work of Hospitals throughout the Country is growing steadily. The increase both in In-Patients and Out-Patients is natural, because one of the features of the Hospital system to-day is the increased and improving service which it gives.

This report closes on the note of thankfulness for all that has been possible in 1935. The goodwill and co-operation of all sections of the community have helped to "make history" for the Hospital. When the extensions are completed we shall have a Hospital with every modern facility for dealing with disease and illness. The Committee can, therefore, appeal with confidence for the continued support of all residents in the area served by the Institution.

Behind the bare facts and figures of this report there is many a story of new health and strength received ; of families made joyful at the restoration of a loved one ; of darkness turned into light in many a life. Could these stories be told, they would arouse the generosity of countless citizens who believe in the social foundation of the Gospel which Our Lord crystallized in the immortal words : "Inasmuch as ye have done it unto one of the least of these, my brethren, ye have done it unto Me."

Signed on behalf of the Committee.

EDGAR PLUMMER,

*President.*

Dated 6th February, 1936.

# DONATIONS.

| | £ | s. | d. |
|---|---|---|---|
| "A Grateful Father" ... ... ... ... ... | 1 | 0 | 0 |
| "A 1907 Patient," Chard ... ... ... ... ... | 1 | 0 | 0 |
| "A Thankful Patient," Exeter ... ... ... ... | 3 | 3 | 0 |
| "A Widows' Mite," Exeter ... ... ... ... | 1 | 0 | 0 |
| Ancient Order of Druids, Sale of Silver Paper, per F. H. Tarr, Secretary ... ... ... ... ... ... | 4 | 4 | 7 |
| "Anon," Chagford ... ... ... ... ... ... | 3 | 0 | 0 |
| "Anon," Exeter ... ... ... ... ... ... | 10 | 0 | 0 |
| Ashleigh, W. L., "Two-Ways," Taddyforde, Exeter ... ... | 1 | 1 | 0 |
| Aucutt, Wm., Caris-Brooke, Avondale Road, Exmouth ... ... | 3 | 0 | 0 |
| Awliscombe Residents, per Miss H. Rosewell (Egg Fund) ... | 3 | 7 | 4 |
| Beaford Residents, per Revd. E. W. Perry (Egg Fund) ... | 1 | 5 | 0 |
| Bernhard Baron Charitable Trust, Arcadia Works, Hampstead Road, London, N.W.1. ... ... ... ... | 100 | 0 | 0 |
| Bolt, Mrs., 72, Sandford Street ... ... ... ... | 2 | 0 | 0 |
| Bowkett, Mrs. Jane, The White House, Darston, Berks ... | 10 | 0 | 0 |
| Bradninch Residents, per Miss C. E. Thomas, Winham House, Cullompton (Egg Fund) ... ... ... ... | 4 | 8 | 3 |
| Brooke, Bond & Co., Ltd., Goulston Street, London, E.1., Jubilee Gift for Tea Tokens ... ... ... ... ... | 2 | 17 | 0 |
| Buckerell Residents, per Miss Peek (Egg Fund) ... ... | 1 | 0 | 0 |
| Chagford Residents, per Mrs. H. A. Border (Egg Fund) ... | 1 | 4 | 3 |
| Chartered Society of Massage and Remedial Gymnastics, Devon & Cornwall Branch, per Miss D. M. Broadbeer, Hon. Sec. ... | 2 | 2 | 0 |
| Chawleigh and Children Residents, per J. Westaway (Egg Fund) | 1 | 10 | 0 |
| Christow Baptist Sunday School Children, per G. Derges (Egg Fund) | 2 | 5 | 9 |
| Chudleigh Residents, per E. J. Barnicoat (Egg Fund) ... | 1 | 5 | 0 |
| Cofton Residents, per Mrs. Wynell Carter (Egg Fund) ... | 1 | 7 | 0 |
| Committee, Children's Seaside Home, Exmouth ... ... | 2 | 2 | 0 |
| Cornish, S., Cothills Farm, Woodbury ... ... ... | 2 | 0 | 0 |
| Davies, Miss J. D., 47, Heavitree Road ... ... ... | 1 | 1 | 0 |
| Depot Devon Regt., Higher Barracks, Grant from the Royal Tournament Fund ... ... ... ... ... | 5 | 0 | 0 |
| Devon Queen Victoria and King Edward Commemoration Fund | 160 | 0 | 0 |
| Drewsteignton, Feoffees of, per Revd. A. R. Welldon Peek ... | 1 | 1 | 0 |
| Dunn, G. A. & Co., Ltd., 335-343, Great College Street, Camden Town, London, N.W.1. ... ... ... ... ... | 1 | 1 | 0 |
| Eastmans, Ltd., Fore Street ... ... ... ... | 2 | 2 | 0 |
| Ellis, P. Ashton, The White College Studio, Clovelly ... ... | 1 | 0 | 0 |
| Exeter, Alexandra Rose Day Committee, per H. C. Rowe, Hon. Treasurer ... ... ... ... ... ... | 445 | 0 | 0 |
| Exeter, Henry Dodgson's Staff Dance, per C. McEwan, 197, High Street ... ... ... ... ... ... | 1 | 1 | 0 |
| Exeter, Post Office, per F. J. W. A. Wint, Postmaster ... | 4 | 0 | 0 |
| Exeter, Providence Chapel Benevolent Fund, per Mrs. R. D. Chudley ... ... ... ... ... ... | 2 | 2 | 0 |
| Exeter, One Year's Dividend on £15, 3½ per cent. War Stock representing a donation from the Members of the 4th Wessex Brigade R.A. 1914-1918 Provident Fund ... ... ... | | 10 | 6 |
| Fairfield Paint Co., Ltd., White Horse Lane, Mile End Road, London | 10 | 0 | 0 |
| Farringdon Residents, per Miss Stallard (Egg Fund) ... ... | 1 | 1 | 0 |
| Fox Brothers, Cullompton H.S.A. Group, per W. R. Morgan ... | 1 | 8 | 6 |
| Francks Charity, per Capt. N. A. Quicke ... ... ... | 1 | 8 | 6 |
| Frodsham, Miss, Elton, Uplyme ... ... ... ... | 5 | 0 | 0 |
| Glass, J. & Sons, Okehampton ... ... ... ... | 1 | 0 | 0 |
| Greig, David, Ltd., 145, Waterloo Road, London, S.E.1. ... ... | 2 | 2 | 0 |
| Grendon, A., 4, Raleigh Villas, Exmouth ... ... ... | 1 | 11 | 6 |
| Griffin, Miss Josephine, c/o. Mrs. Bowden, St. David's Hill ... | 5 | 0 | 0 |
| Harris, Miss L. A., School House, East Worlington ... ... | 1 | 0 | 0 |

| | £ | s. | d. |
|---|---|---|---|
| Hawkins, Mr. & Mrs. E. G., 9, Pinhoe Road ... ... | 1 | 0 | 0 |
| Heath, Miss Clara, Tresillian, Sunshine Place, Exmouth ... | 10 | 0 | 0 |
| Holman, Capt. Tom, "Sea View," Topsham ... ... ... | 10 | 10 | 0 |
| Iddesleigh & District Branch British Legion, per F. T. Eastwick | 4 | 2 | 2 |
| In Memory of "A.L.," 6, Highfield Villa, Exmouth ... ... | 10 | 0 | 0 |
| Jay's Furniture Stores, 104, Fore Street, Exeter ... ... | 1 | 10 | 0 |
| Kelland, T., 3, Coronation Terrace, Starcross ... ... | 2 | 0 | 0 |
| Kidd, F. N., Combe Hill, Combe Raleigh (Egg Fund) ... | 1 | 0 | 0 |
| Killerton, Sunday Visitors to the Gardens, per The Rt. Hon. Sir Francis D. Acland, Bart., M.P. ... ... ... | 6 | 0 | 1 |
| Kirton, K., Honiton ... ... ... ... ... | 1 | 1 | 0 |
| Leask, Mrs., Church Street, Sidmouth ... ... ... | 1 | 1 | 0 |
| Lennard, The Misses, Lyndhurst Road ... ... ... | 1 | 0 | 0 |
| Lennard, The Misses, Lyndhurst Road (Egg Fund) ... ... | 1 | 0 | 0 |
| Lewis, A. & Co., 58, Rochester Road, Westminster, S.W.1. ... | 2 | 2 | 0 |
| Ley, Dr. Henry, Moorway, Melcombe, Ottery St. Mary ... | 5 | 0 | 0 |
| Lipton, Ltd., Fore Street ... ... ... ... ... | 1 | 1 | 0 |
| London Association for Protection of Trades, Ltd., 19, Bedford Circus | 1 | 1 | 0 |
| Lympstone Residents, per Stanley G. Parsons (Egg Fund) ... | 10 | 2 | 6 |
| Lympstone, The Nephews and Nieces of the Late Mrs. A. C. Spencer, Boundry Cottage ... ... ... ... ... | 1 | 11 | 6 |
| Lyons, J. & Co., Ltd., Cadby Hall, Kensington, W.14. ... | 2 | 2 | 0 |
| Marks & Spencer, Ltd., Michall House, 82, Baker Street, London, W.1. | 7 | 0 | 0 |
| Mitchell, Miss Marjorie, Greenabeigh Farm, Nr. Minehead ... | 1 | 10 | 0 |
| Motor Week Proceeds ... ... ... ... ... | 925 | 0 | 0 |
| North Tawton Hospital Fund, per Wm. Skinner, Hon. Sec. ... | 33 | 12 | 0 |
| Okehampton & District Hospital Contributory Scheme, per A. E. Worden, Hon. Sec. ... ... ... ... ... | 50 | 0 | 0 |
| Okehampton Post Office Fines and Gains Fund, per the Head Postmaster ... ... ... ... ... ... | 2 | 2 | 0 |
| Payhembury Residents, per Revd. H. L. Parry (Egg Fund) ... | 1 | 11 | 0 |
| Peek, The Revd. A. R. Weldon, Drewsteignton Rectory ... | 1 | 1 | 0 |
| Philbrick, Miss, Alston Cottage, Uplyme ... ... ... | 1 | 0 | 0 |
| Pinhoe Residents, per Fred Jones (Egg Fund) ... ... | 2 | 17 | 1 |
| Prideaux, Miss Mabel, The Late ... ... ... ... | 10 | 0 | 0 |
| Recipients of Spicer's Charity, per M. J. Dunsford, 15, Bedford Circus ... ... ... ... ... ... | 1 | 14 | 6 |
| Rigby, Wm., West Hill, Ottery St. Mary ... ... ... | 1 | 16 | 0 |
| Rockbeare Residents, per Miss M. D. Wilsdon (Egg Fund) ... | 1 | 17 | 6 |
| Royal Liver Friendly Society, Pier Head, Liverpool, 3 ... ... | 1 | 1 | 0 |
| Seal, W. R., 8, Wynards Alms Houses ... ... ... | 1 | 0 | 0 |
| Searle, Mrs., Honiton Clyst ... ... ... ... ... | 1 | 0 | 0 |
| Setter, Miss Beryl, 59, Park Street, Crediton ... ... ... | 2 | 2 | 1 |
| Shobrooke Residents, per W. Davey (Egg Fund) ... ... | 1 | 2 | 0 |
| Starcross Residents, per Miss Broadbent (Egg Fund) ... ... | 1 | 12 | 6 |
| Torquay, Newton Road, Filling Station, per Mr. Hardcastle ... | 1 | 16 | 3 |
| Trant, E. G., 78, Pennsylvania Road ... ... ... | 2 | 2 | 0 |
| Vigars, Mrs., The Post Office, Simonsbath, Minehead ... ... | 1 | 1 | 0 |
| Vulcan Boiler and General Insurance Co., Ltd., Manchester and Salford Council of Social Service, per R. C. Spencer ... | 3 | 3 | 0 |
| Whimple Women's Institute, per Mrs. Friend (Egg Fund) ... | 1 | 17 | 3 |
| White, Mrs., Willow Park, Thorverton ... ... ... | 1 | 1 | 0 |
| Woodcock, T., 10, Marpool Grove, Exmouth ... ... ... | 1 | 0 | 0 |
| Amounts received under £1 ... ... ... ... | 25 | 2 | 8 |
| Amount received under £1 during Egg Fund Appeal ... ... | 5 | 0 | 0 |
| Total ... | £1,984 | 17 | 11 |

**N.B.—The Committee express their sincere thanks to the Donors mentioned in the foregoing list and hope to have a continuance of their kind help during 1936.**

# Royal Devon & Exeter Hospital, Exeter.

## INVESTED PROPERTY

**At 31st December, 1935.**

### GENERAL.

£6000 0 0—London Midland and Scottish Railway 4 per cent Guaranteed Stock.
£5163 8 4—Province of Quebec 3 per cent. Inscribed Stock 1937.
£5000 0 0—Cape of Good Hope Consolidated 3 per cent Stock 1933/43.
£5000 0 0—New Zealand Consolidated 3 per cent Inscribed Stock.
£5000 0 0—Western Australian Government 3¼ per cent Inscribed Stock 1964/74.
£4625 0 0—London Midland and Scottish Railway 4 per cent Debenture Stock (Mrs. M. E. Nosworthy's Legacy)
£3200 0 0—Bank Stock.
£50 0 0—Great Indian Peninsular Railway Company "B" Annuity.
£300 0 0—Local Loans 3 per cent. Stock.
£1176 0 0—Bristol Corporation 3 per cent Redeemable Stock 1920/60.
£423 5 8—2½ per cent. Consolidated Stock.
£520 0 0—Southern Railway 5 per cent. Preferential Stock.
£500 0 0—Ulster Loans 4½ per cent. Stock, 1945—1975.
£1600 0 0—Ulster Loans 4½ per cent. Stock, 1945—1975.
£3450 0 0—Conversion Loan 3½ per cent Inscribed Stock.

### ENDOWMENT.

£7683 0 0—London and North Eastern Railway 4 per cent 1st Guaranteed Stock (£955 of this Stock has been earmarked to represent the Gift of Mrs. Godfrey Walker of Northbrook, Exeter, given in 1911 for the purpose of endowing two Cots in the "Bowring Ward" £2500 The Centenary Fund, £1500 The Summerhayes Gift, £1000 Pidgley's Gift and £500 Lord Rolle's Gift).
£1800 0 0—Bank Stock representing £1600, Miss E. W. Matthew's Legacy of £4000 in 1923 and £200 Endowment of a Cot by the Exeter Day Schools' Children's Cot Fund.
£1091 7 8—3½ per cent War Stock (The late Sir E. Chaning Wills' Gift).
†£134 4 0 Consolidated 2½ per cent. Loan (Inscribed).
†£900 0 0 Blue Star Line, Ltd. (1920), 5 per cent. Guaranteed Debenture Stock, 1946. † (Representing an Anonymous Donation of £1,000 given in 1926 by a Lady resident in London).
£881 0 0—London Midland and Scottish Railway 4 per cent Guaranteed Stock (representing Mr. R. H. Wood's Legacy in 1909).
£810 13 2—Corporation of London 2½ per cent. Debenture Stock 1927/57 representing the proceeds of the sale of the Edmund Street Property (Ralph Allen's Gift).
*£670 0 0—Madras and South Mahratta Railway Stock 1917/57.
£500 0 0—Mortgage Loan at 3 per cent. to the Exeter City Council, representing the "Daily Mirror" "Gugnunc" Cot Endowment.
£700 15 3—Local Loans 3 per cent Stock, Endowment of a Second Cot by the Exeter Day Schools' Children's Cot Fund.
£335 0 0—Exeter Corporation Consolidated 2½ per cent Stock (representing the Northcote Fund).
£269 10 11—4 per cent. Funding Stock 1960—1990 (the late Laura Jane Lake's Gift).

*£189 9 2—Madras Railway Class "B" Annuity.
£125 0 0—3½ per cent. War Stock (proceeds of Exeter Hippodrome Concert, 1917)
£125 0 0—London Midland and Scottish Railway 4 per cent Preference Stock (Miss C. M. Radford's Gift in 1923).
£107 14 6—3½ per cent Conversion Stock (presented in 1906 by Mr. James Connett, of Bradninch).
£103 17 5—Canada 4 per cent Registered Stock (The Elizabeth Smith Dunn Fund, 1914).
£100 0 0—Invested by Richard Foster, Esq., Homewood, Chislehurst, London, in one share of the London Labourers Dwelling Society, Ltd., with instructions dated 14th December, 1867, to pay the Annual Income thereof into the hands of the Treasurer or Secretary for the time being of the Royal Devon & Exeter Hospital for the benefit of the said Institution.
£100 0 0—3½ per cent War Loan, given by Mrs. Willey in 1927.
£65 19 9—India 3½ per cent Stock representing the money arising from the Sale of Cottages at Awliscombe (Henry Willey's Charity).
£50 0 0—Mortgage Loan at 3 per cent to the Exeter City Council, representing Miss C. E. Coleridge's Legacy.
£25 0 0—4 per cent Victory Bonds (Mr. James Stuckey's Gift in 1919).
£1200 0 0—Life Policy and Annuity of £150 presented by Sir Edgar Plummer in 1924.
£15 0 0—3½ per cent War Stock, 1929-1947 (Gift by the Members of the 4th Wessex Brigade R.A., in 1929).
£435 10 6—3½ per cent. War Loan (representing F. Cook's Legacy, 1934).
£1065 12 10—3½ per cent, War Stock (representing the Endowment of a Cot in the Bungalow Ward, by Mrs. Sowton Barrow in 1930, and the Endowment of a Bed in the Victory Ward by Mr. F. Donald Wilson in 1931).
£486 17 2—3½ per cent. War Loan (representing C. Slade's Legacy, 1934).
£267 17 4—3½ per cent. War Loan (J. A. Bellinger's Legacy in 1935).

## PROPERTIES.

Premises adjoining the Hospital, leased to Soper & Ayres'

Premises, 50, Magdalen Street, Exeter.

Premises, 51, Magdalen Street, Exeter.

Premises, 59, Magdalen Street, Exeter, occupied by the Private Nursing Staff (Leasehold presented to the Hospital by Sir Edgar Plummer in 1925). The Freehold was purchased by the Hospital in 1929.

---

*This Stock (being the Bowring Gift) was formerly represented by £4,000 5 per cent. Madras Railway Stock and taken over by the Indian Government in exchange for £189 9s. 2d. Madras Railway Class "B" Annuity (subject to a reduction of 4s. 4d. in the £ for Sinking Fund and Expenses) and £670 Southern Mahratta Railway Capital Stock.

Royal Devon & Exeter Hospital—Exterior of the Bungalow Ward, showing Verandah and Lawn.

# The Royal Devon and Exeter Hospital,

**EXETER.**

## Private Nursing Department.

# TRAINED NURSES

For MEDICAL and SURGICAL CASES are supplied on the following terms :—

| | | | | | |
|---|---|---|---|---|---|
| Medical and Surgical Cases | ... | £3 | 3 | 0 | per week |
| *Infectious Cases | .. | ... 3 | 13 | 6 | ,, |
| *Measles Cases | ... | ... 3 | 13 | 6 | ,, |
| *Influenza Cases | ... | ... 3 | 13 | 6 | ,, |
| *Small Pox Cases | ... | ... 3 | 13 | 6 | ,, |
| Mental Cases | ... | ... 3 | 13 | 6 | ,, |
| Operation Cases | ... | ... 3 | 3 | 0 | ,, |

(£1 1s. 0d. per week extra if Nurses Sleep at Hospital.)

Day Visit / Night Visit { Not Infectious Cases } 10s. 6d. per visit.

*A Charge of £1 1 0 is also made for Quarantine.

**Specially Qualified Nurses are also available for Maternity Cases at a Weekly Fee of £4 4 0**

**Laundry and Travelling Expenses to be defrayed by the Engager.**

All communications in this Department to be addressed to the Matron. ::

### Notice to Subscribers and Others.

All Subscribers and other persons disposed to contribute to the support of this eminently useful charity, are requested to pay or send their Subscriptions, Benefactions or Donations to the Secretary at the Hospital, or to the Treasurer's Account at the Bankers—The National Provincial Bank, Limited, Exeter Bank Branch, Exeter.

*Telephone Nos.* **2261 & 2262.**

*Registered Telegraphic Address :—"NURSING," EXETER.*

# CONTRIBUTIONS BY WORKPEOPLE.

| | £ | s. | d. |
|---|---|---|---|
| Bovis, Ltd., Fore Street ... ... ... ... ... | | 19 | 3 |
| Cadbury Bros., Ltd., Exeter Depot ... ... ... ... | 1 | 0 | 0 |
| Townsend, James & Sons, Gandy Street ... ... ... | 5 | 5 | 0 |
| Veale's Staff Provident Fund, Bartholomew Street ... ... | 4 | 4 | 0 |
| Wiggins Teape & Co., Ltd., Devon Valley Mills, Hele ... | 8 | 19 | 0 |
| Willey & Co., Ltd., St. Thomas ... ... ... ... | 28 | 4 | 5 |
| Wippell, J. & Co., Ltd., Dinham Road ... ... ... | 1 | 11 | 6 |
| Wippell, J. & Co., Ltd., High Street ... ... ... | 2 | 2 | 0 |
| Total ... | £52 | 5 | 2 |

**N.B.—Tradesmen, Foremen and others are asked to arrange periodical Collections amongst their Employees, towards the Funds of the Hospital. Those requiring collecting Cards for the purpose may obtain all information on Application to the Secretary, Royal Devon & Exeter Hospital, Exeter.**

# BOXES.

| | £ | s. | d. |
|---|---|---|---|
| Beer, Anchor Inn, per Mr. Northcott ... ... ... | | 16 | 2 |
| Beer, Dolphin Hotel, per P. G. Westlake ... ... ... | 2 | 7 | 10 |
| Broadclyst, New Inn, per Miss Sprague ... ... ... | | 14 | 8 |
| Broadclyst, Post Office, per J. Hamlyn ... ... ... | 1 | 2 | 6 |
| Broadhembury, Post Office, per T. R. Cridland ... ... | | 10 | 6 |
| Doccombe, Post Office, per Mrs. Brown ... ... ... | | 17 | 0 |
| Drewsteignton, Drewe Arms, per E. Mudge ... ... ... | | 18 | 7 |
| Exeter, Caunter, W. G. & Co., Eastgate ... ... ... | 3 | 4 | 0 |
| Exeter, Dellers Cafe, Bedford Street ... ... ... | 1 | 19 | 11 |
| Exeter, Old Golden Lion, Guinea Street, per P. L. Walkey ... | | 14 | 1 |
| Exeter, Port House Laundry, Ltd., Alphington Street ... | 10 | 7 | 6 |
| Exeter, Rougemont Hotel, Queen Street, per A. Morgan Edwards | 1 | 9 | 0 |
| Exeter, Royal Albert Museum, Queen Street ... ... | 1 | 13 | 8 |
| Exeter, St. David's Post Office, per Miss B. P. Rowe ... | | 16 | 3 |
| Exeter, St. Thomas Conservative Club ... ... ... | | 14 | 4 |
| Exeter, Southern Railway, Central Station ... ... ... | | 12 | 10 |
| Exeter, Timothy White & Taylors, Ltd., High Street ... ... | 1 | 2 | 3 |
| Honiton, Harris, H. R., Confectioner ... ... ... | | 10 | 3 |
| Honiton, Howell, G. L., High Street ... ... ... | | 11 | 0 |
| Honiton, Volunteer Inn, per J. Howard ... ... ... | | 14 | 9 |
| Hospital, Accident Room, Certificate Box ... ... ... | | 12 | 1 |
| Hospital, Accident Waiting Room Box ... ... ... | | 13 | 11 |
| Hospital, Board Room Box ... ... ... ... | | 17 | 6 |
| Hospital, Bowring Ward Box ... ... ... ... | | 11 | 11 |
| Hospital, Bungalow Ward Box ... ... ... ... | | 19 | 7 |
| Hospital, Creswell Ward Box ... ... ... ... | | 11 | 4 |
| Hospital, Creswell Ward Certificate Box ... ... ... | | 17 | 10 |
| Hospital, Corridor Boxes ... ... ... ... ... | 4 | 2 | 7 |
| Hospital, Dean Clarke Ward Box ... ... ... ... | | 16 | 10 |
| Hospital, Dean Clarke Certificate Box ... ... ... | | 12 | 11 |
| Hospital, Dispensary Waiting Room Box ... ... ... | 1 | 13 | 6 |
| Hospital, Electrical Department Waiting Room Box ... ... | | 11 | 3 |
| Hospital, "Father Christmas" Collecting Box ... ... | 5 | 9 | 8 |
| Hospital, Front Door Box ... ... ... ... ... | 4 | 14 | 1 |

| | £ | s. | d. |
|---|---|---|---|
| Hospital, Front Door Waiting Room Box ... ... ... | | 15 | 3 |
| Hospital, Massage Department Certificate Box ... ... | 3 | 2 | 1 |
| Hospital, Newcourt Ward Box ... ... ... ... | | 18 | 1 |
| Hospital, Newcourt Ward Certificate Box ... ... ... | | 17 | 6 |
| Hospital, Out-Patients Department Box ... ... ... | 1 | 6 | 9 |
| Hospital, Out-Patients Department Certificate Box ... ... | | 13 | 1 |
| Hospital, Poor Box ... ... ... ... ... | 4 | 8 | 9 |
| Hospital, Summerhayes Ward Box ... ... ... ... | 1 | 0 | 8 |
| Hospital, Summerhayes Ward Certificate Box ... ... | | 10 | 2 |
| Hospital, Victory Ward Box ... ... ... ... | 2 | 12 | 5 |
| Hospital, Victory Ward Certificate Box ... ... ... | | 17 | 3 |
| Okehampton, Exeter Inn, per J. R. Morrish ... ... ... | 1 | 4 | 9 |
| Seaton, Kings Arm Inn, per Mr. Hooper ... ... ... | | 14 | 7 |
| Seaton, Royal Clarence Hotel, per Mrs. Tregaskis ... ... | 3 | 5 | 9 |
| Seaton, Seaton and District Electric Light Co., Ltd. ... ... | 1 | 5 | 3 |
| Silverton, Three Tuns Inn, per Mr. Sanders ... ... ... | | 10 | 9 |
| Tedburn St. Mary, Bromell, Mrs. E. ... ... ... | | 10 | 0 |
| Tedburn St. Mary, Parsons, H. J. ... ... ... ... | | 10 | 3 |
| Amounts under 10/- ... ... ... ... ... | 17 | 15 | 9 |
| Total Amount received from Contribution Boxes during 1935 | £98 | 1 | 2 |

**N.B.—Tradesmen and Others desiring Boxes are requested to send their names to the Secretary, or Official Collector, when the same shall be supplied.**

# EXTRA RECOMMENDS.

| | £ | s. | d. |
|---|---|---|---|
| Barnstaple, Mayor's Samaritan Fund, per F. W. Hunt, Wellcome House, Barnstaple ... ... ... ... ... | 7 | 7 | 0 |
| Bellamy, Mr. and Mrs. F. J., 12, Mont-le-Grand ... ... | 3 | 3 | 0 |
| Bovey Tracey Church Fund... ... ... ... ... | 1 | 1 | 0 |
| Bovey Tracey Co-Operative Society, Ltd. ... ... ... | 1 | 1 | 0 |
| Brealey, W. R., 163, Cowick Street ... ... ... ... | 3 | 3 | 0 |
| Bristow, Mrs., 64, Velwell Road ... ... ... ... | 1 | 1 | 0 |
| Chard, Revd. T. D., Cadbury Vicarage, Thorverton ... ... | 1 | 1 | 0 |
| Cole, J. & Son, Ashreigney, Chulmleigh ... ... ... | 2 | 2 | 0 |
| Cotterill, T. F., 15, Southernhay West ... ... ... | 1 | 1 | 0 |
| " J.P.G.D.," Exeter ... ... ... ... ... | 1 | 1 | 0 |
| Devon County Council Staff Association ... ... ... | 2 | 2 | 0 |
| Devon Regiment Old Comrades Association ... ... ... | 1 | 1 | 0 |
| Exeter Co-Operative Society, Ltd. ... ... ... ... | 3 | 3 | 0 |
| Exeter, The Right Worshipful Mayor of ... ... ... | 31 | 10 | 0 |
| Exeter Public Assistance Committee ... ... ... ... | 3 | 3 | 0 |
| Feoffees of St. Sidwell's, per P. G. Blackmore, Clerk ... ... | 42 | 0 | 0 |
| Field, John & Son, The Market Place, Sidmouth ... ... | 2 | 2 | 0 |
| Heathcoat, John & Co., Tiverton ... ... ... ... | 1 | 1 | 0 |
| International Tea Company's Stores, Sidwell Street ... ... | 1 | 1 | 0 |
| Johnson, Revd. Preb. H. M., The Vicarage, Ilfracombe ... | 1 | 1 | 0 |
| Knott, Sir T. Garbutt, Bart., Courtlands, Exmouth ... ... | 5 | 5 | 0 |
| Lake, J. Hinton & Sons, Ltd., High Street ... ... ... | 1 | 1 | 0 |
| Langhorne, Rev. R. W. B., The Close ... ... ... | 1 | 1 | 0 |
| Leach, Revd. R., Kennerleigh Vicarage ... ... ... | 1 | 1 | 0 |
| Mackenzie, Miss B. M., 10, Bystock Terrace ... ... ... | 1 | 1 | 0 |
| Otton, Walter & Sons, Ltd., Fore Street ... ... ... | 1 | 1 | 0 |
| Pass, Mrs. Douglas, Wooton Fitzpaine, Charmouth ... ... | 3 | 0 | 0 |
| Pester, F., 23, Barnfield Road ... ... ... ... | 2 | 2 | 0 |
| Pollard, Mrs. G. E., Whitmore, Chittlehamholt ... ... | 1 | 1 | 0 |
| Reed & Smith, Ltd., Silverton ... ... ... ... | 2 | 2 | 0 |

| | £ | s. | d. |
|---|---|---|---|
| Royal Deaf and Dumb School, Topsham Road ... ... | 1 | 1 | 0 |
| Royal Western Counties Institution, Starcross ... ... | 15 | 15 | 0 |
| Sleeman, M. T. & Sons, Longbrook Terrace ... ... | 1 | 1 | 0 |
| Snow, W. T. M., The Close ... ... ... ... | 1 | 1 | 0 |
| Southwood, W. J., 14, St. James Road ... ... ... | 1 | 1 | 0 |
| Stucley, Sir Hugh G., Bart., J.P., Moreton, Bideford ... ... | 2 | 2 | 0 |
| Topsham Consolidated Charities ... ... ... ... | 2 | 2 | 0 |
| Walton, W. E., 7, Castle Street ... ... ... ... | 1 | 1 | 0 |
| Total Amount Received for Extra Recommends during 1935 | £153 | 3 | 0 |

## ENTERTAINMENTS.

| | £ | s. | d. |
|---|---|---|---|
| Alphington Children's Carnival, per N. Dawkins ... ... | 8 | 15 | 5 |
| Ashwater Fair and Fete, per Mrs. W. A. Pitman ... ... | 3 | 3 | 0 |
| Broadclyst Carnival, per W. C. Andrews ... ... ... | 8 | 0 | 0 |
| Chagford Carnival, per T. Bartlett ... ... ... ... | 36 | 0 | 0 |
| Cheriton Fitzpaine Carnival, per A. Mildon ... ... ... | 18 | 0 | 0 |
| Chudleigh Carnival, per W. J. Powlesland ... ... ... | 29 | 10 | 0 |
| Clyst Hydon Sports Committee, per T. Trude ... ... | 2 | 2 | 0 |
| Cotleigh Harvest Social, per H. A. Coombe ... ... ... | 2 | 11 | 3 |
| Crediton Carnival, per Frank W. S. Hartley ... ... ... | 30 | 0 | 0 |
| Cullompton Young Farmers Club Dance, per Miss Ivy M. Southwood | 5 | 5 | 0 |
| Devon and Exeter Master Butchers Association Social, per E. J. White | 2 | 2 | 0 |
| Dolton Dance, per Miss Mary Arnold ... ... ... | 2 | 2 | 0 |
| Exbourne August Fete, per Revd. E. J. White ... ... | 3 | 3 | 0 |
| Exeter, Egerton School Sale of Work, per Miss I. L. Rylance ... | 1 | 10 | 0 |
| Exeter, Exonian Angling Association and Messrs. Willey & Co.'s. Sports Club, per W. G. Miller ... ... ... ... | 2 | 5 | 10 |
| Exeter, Hospital Annual Ball, per The Hon. Mrs. Trefusis, Matford Vean ... ... ... ... ... ... ... | 108 | 0 | 0 |
| Exeter, Newtown Jazz Band, per Mrs. Davis ... ... | 3 | 16 | 11 |
| Exeter, "Plummer" Hospital Football Cup Final, per G. H. Channing ... ... ... ... ... ... | 27 | 0 | 0 |
| Exeter, St. Thomas Carnival, per E. Bradley, Hon. Treas. ... | 140 | 0 | 0 |
| Exeter, Swimming Clubs Hospital Gala, per H. D. Gill ... | 5 | 19 | 8 |
| Exeter, Telephones Staff Dance, per S. G. Caple ... ... | 2 | 2 | 0 |
| Exeter, Theatre Pantomime Artistes Collection, per Percy M. Dunsford | 6 | 17 | 6 |
| Exeter, University of the South West Students Rag Day, per The Mayor of Bradninch ... ... ... ... ... | 150 | 0 | 0 |
| Exmouth Jubilee Carnival, per W. J. Perriam ... ... | 15 | 0 | 0 |
| Hatherleigh Carnival, per A. Stanbury ... ... ... | 40 | 0 | 0 |
| Hittisleigh Whist Drive and Dance, per Mrs. A. G. Courtier ... | 2 | 13 | 1 |
| Holsworthy Charity Carnival, per A. Neale Spiller ... ... | 21 | 0 | 0 |
| Honiton Carnival, per B. H. Lock ... ... ... ... | 20 | 0 | 0 |
| Honiton Dogs Gymkhana, per Dr. Bingley G. Pullin ... ... | 48 | 0 | 0 |
| Honiton Pantomime, per Mrs. J. M. Phillips ... ... ... | 33 | 4 | 7 |
| Kentisbeare Carnival, per H. R. Milton ... ... ... | 45 | 0 | 0 |
| Kilmington Harvest Home Sports, per E. G. Bennett ... ... | 4 | 12 | 2 |
| Moretonhampstead Summer Carnival, per Leslie Coldridge ... | 16 | 0 | 0 |
| Newton St. Cyres Whist Drive, per Mrs. Quicke ... ... | 6 | 7 | 6 |
| Okehampton Carnival, per H. S. Taylor ... ... ... | 40 | 0 | 0 |
| Ottery St. Mary Carnival, per R. J. Cleverton ... ... | 13 | 6 | 8 |
| Plymouth and District Football League, per C. J. Pound ... | 2 | 2 | 0 |
| Plymtree Harvest Dance, per Miss K. Prouse ... ... | 16 | 1 | 9 |

| | £ | s. | d. |
|---|---|---|---|
| Puddington Harvest Home Tea and Whist Drive, per The Revd. A. E. Lloyd ... ... ... ... ... ... | 2 | 2 | 6 |
| Pyworthy Concert, per Mrs. E. H. Smith ... ... ... | 6 | 6 | 1 |
| Rose Ash 17th Annual Dance, per James Mogford ... ... | 4 | 5 | 0 |
| Shobrooke Parish Club Whist Drive and Dance, per S. Rowe ... | 7 | 11 | 0 |
| Sidmouth and District Carnival, per H. W. Drewe ... ... | 49 | 0 | 0 |
| Spreyton Dance, per E. C. Osborne ... ... ... | 2 | 0 | 0 |
| Spreyton Whist Drive and Dance, per R. J. Sampson ... | 2 | 15 | 0 |
| Tiverton 1934 Carnival, per T. Peters, Hon. Sec. ... ... | 65 | 2 | 0 |
| Tiverton 1935 Carnival, per E. Thorn, Hon. Sec. ... ... | 32 | 10 | 0 |
| Topsham Carnival, per J. Milne ... ... ... ... | 31 | 10 | 0 |
| Witheridge 1934 Carnival, per A. W. Thomas ... ... | 20 | 0 | 0 |
| Witheridge 1935 Carnival, per A. W. Thomas ... ... | 20 | 0 | 0 |
| Zeal Monachorum Tea and Whist Drive, per The Revd. Canon Muriel ... ... ... ... ... ... | 1 | 10 | 2 |
| Total Amount received from Entertainments and Social Functions during 1935 ... ... ... ... ... ... | £1,160 | 1 | 6 |

**N.B.—Promoters of Concerts and other Functions held in aid of the Funds are entitled to privileges of Recommends for In or Out-Patients. Particulars may be obtained from the Secretary, Royal Devon and Exeter Hospital, Exeter.**

## Donations towards Maintenance of Children Patients in the Bungalow Ward.

| | £ | s. | d |
|---|---|---|---|
| Fairyland Exhibition (part proceeds), per Messrs. G. Walton & Co., High Street ... ... ... ... ... ... | 12 | 5 | 0 |
| Mrs. Gover, Colyton ... ... ... ... ... | | 5 | 0 |
| Mrs. E. G. Bastable, Colyton ... ... ... ... | | 2 | 6 |
| Mrs. Hann, Colyton ... ... ... ... ... | | 2 | 6 |
| Total ... | £12 | 15 | 0 |

**N.B.—The Committee are grateful to the Public for these Special Contributions towards the maintenance of the Bungalow Ward, and they express the hope that further Subscriptions will be forthcoming during the present year.**

## PATIENTS' PAYMENTS.

| | £ | s. | d. |
|---|---|---|---|
| Accountant General of the Navy ... ... ... ... | 31 | 4 | 0 |
| Cashier, Southern Command ... ... ... ... | 123 | 9 | 0 |
| Ministry of Pensions ... ... ... ... ... | 98 | 8 | 0 |
| Patients' Payments, per Enquiry Clerk ... ... ... | 16,762 | 14 | 0 |
| Payments from Preventions Account ... ... ... | 322 | 18 | 0 |
| Total Amount received from or on behalf of Patients during 1935 | £17,338 | 13 | 0 |

# POUND DAY CONTRIBUTIONS.

| | £ | s. | d. |
|---|---|---|---|
| Bellamy, Mr. and Mrs. F. J., 12, Mont-le-Grand ... ... | 1 | 1 | 0 |
| Brock, The Misses, Parker's Well ... ... ... ... | 1 | 0 | 0 |
| Drake, Miss L., 28, Southernhay East ... ... ... | 1 | 0 | 0 |
| Garratt, Lt.-Col. L. C., Bishops Court, Nr. Exeter ... ... | 1 | 0 | 0 |
| Garratt, Miss, Bishops Court, Nr. Exeter ... ... ... | 1 | 0 | 0 |
| Hall, Mrs. E. H., Exeter ... ... ... ... ... | 1 | 0 | 0 |
| Kekewich, Lewis P., Peamore ... ... ... ... | 1 | 0 | 0 |
| May, Lady, Rockbeare Court ... ... ... ... | 1 | 0 | 0 |
| Pitman, Mr. and Mrs. J. L., 2, South Summerlands ... ... | 1 | 0 | 0 |
| Quicke, Mrs., Pulleton, Newton St. Cyres ... ... ... | 1 | 0 | 0 |
| Quicke, Mrs., Newton House, Newton St. Cyres ... ... | 1 | 0 | 0 |
| Ross, Chas. J., High Street ... ... ... ... | 1 | 0 | 0 |
| Shelley, The Dowager Lady, Oakland Park, Dawlish ... | 1 | 0 | 0 |
| Stocker, H. J., Comblat, Countess Wear ... ... ... | 1 | 0 | 0 |
| Teignmouth West Church ... ... ... ... ... | 1 | 1 | 0 |
| Thomas, Miss K., Exmouth ... ... ... ... | 2 | 0 | 0 |
| Vyvyan, Capt. H. R., 19, St. Leonards Road ... ... | 1 | 0 | 0 |
| Willey, Mrs., Duryard House ... ... ... ... | 1 | 0 | 0 |
| Wills, Isabella, Lady, Harcombe, Chudleigh ... ... ... | 1 | 0 | 0 |
| Wingfield, Capt. G. T., R.N., The Knoll, Heavitree ... ... | 1 | 0 | 0 |
| Amounts under 20/- ... ... ... ... ... | 3 | 19 | 6 |
| Total ... | £25 | 1 | 6 |

**N.B.—The Committee express their sincere thanks to the Donors mentioned in the foregoing List and hope to have a continuance of their kind help during 1936.**

# OTHER RECEIPTS.

| | £ | s. | d. |
|---|---|---|---|
| Exeter Insurance Committee, Proportion of Capitation Grant for Employees of the Hospital who have signed the "Contracting Out" Form (National Health Insurance) ... ... | 77 | 3 | 7 |
| Proportion of Fees, Pathological Department Account ... | 174 | 13 | 5 |
| Sale of Tinfoil ... ... ... ... ... ... | 14 | 7 | 7 |
| Loan of Sand Bags ... ... ... ... ... | | 5 | 0 |
| Total Amount from other Receipts during 1935 ... ... | £266 | 9 | 7 |

# Return of Patients for the Year, 1935.

## IN-PATIENTS.

| | | |
|---|---|---|
| Admitted by Recommend | ... ... | 538 |
| Do. Accidents | ... ... | 351 |
| Do. Emergencies | ... ... | 1561 |
| Out-patients made In-patients ... | ... ... | 1417 |
| | | 3867 |

| | | |
|---|---|---|
| Discharged Cured and Relieved | ... ... | 3421 |
| Do. at own request ... | ... ... | 20 |
| Died *(36 within 36 hours of admission) | ... | 226* |
| Remaining in the House, December 31st, 1935 | ... | 200 |
| | | 3867 |

## OUT-PATIENTS.

| | | |
|---|---|---|
| Remaining on the Books, January 1st, 1935 | ... | 1286 |
| Admitted since by Recommend ... | ... | 3176 |
| Do. Accidents and Emergencies | ... | 4448 |
| | | 8910 |
| Total Attendances by Out-patients during the year | | 57,868 |

# Congregational Collections, Sixty-Second Year,

For the year ending 31st December, 1935.

---

*An asterisk (*) denotes Harvest Festival Collections.*

| | £ | s. | d. |
|---|---|---|---|
| *Alphington Church ... ... | 6 | 5 | 8 |
| *Alphington, Wheatley Church | 1 | 10 | 1 |
| *Ashreigney Church ... ... | 3 | 3 | 0 |
| *Ashton Church ... ... | 3 | 3 | 0 |
| Ashton Rose Day ... ... | 2 | 19 | 3 |
| *Awliscombe Church... ... | 3 | 8 | 1 |
| *Axmouth Church ... ... | 4 | 4 | 0 |
| Axmouth Gospel Hall ... | 6 | 0 | 6 |
| *Aylesbeare Church ... | 2 | 2 | 0 |
| Bampton Baptist Church ... | 1 | 1 | 0 |
| *Bampton Church ... ... | 6 | 6 | 0 |
| Bampton Rose Day ... | 2 | 12 | 9 |
| *Beaford Church ... ... | 3 | 16 | 8 |
| *Beaminster Church ... | 1 | 1 | 0 |
| Beer Church (Good Friday) | 2 | 0 | 0 |
| Beer Congregational Carol Singers ... ... | 5 | 17 | 6 |
| Beer Rose Day ... ... | 10 | 2 | 8 |
| Beer, St. Michael's Church | 6 | 12 | 11 |
| Belstone Church ... ... | 3 | 0 | 0 |
| Belstone Rose Day ... | 4 | 7 | 9 |
| *Bickleigh St. Mary's Church | 3 | 0 | 0 |
| Bickleigh Rose Day ... | | 10 | 0 |
| *Bicton Church ... ... | 1 | 0 | 0 |
| Bicton and East Budleigh Rose Day ... ... | 4 | 15 | 0 |
| *Bishops Nympton Church ... | 1 | 1 | 0 |
| Black Torrington Rose Day | 2 | 3 | 0 |
| Bondleigh Carol Singers ... | 1 | 1 | 0 |
| Bovey Tracey St. John Evangelist Church ... | 1 | 1 | 0 |
| *Bow Church ... ... | 3 | 3 | 0 |
| Bow and Spreyton Rose Day | 2 | 17 | 4 |
| *Bradford Church ... ... | 1 | 17 | 9 |
| Bradford and Cookbury Jubilee Celebrations ... | 2 | 2 | 0 |
| *Bradninch Baptist Church | 5 | 5 | 0 |
| *Bradninch Church ... ... | 12 | 8 | 0 |
| Bradninch Rose Day ... | 5 | 7 | 6 |
| *Brampford Speke Church | 3 | 3 | 0 |
| *Branscombe Church ... | 7 | 10 | 0 |
| Branscombe Jubilee Celebrations ... ... | 3 | 3 | 0 |
| *Bratton Clovelly Church ... | 1 | 4 | 0 |
| Braunton St. Brannock's Church ... ... | 4 | 4 | 0 |
| Bridestowe Chuch ... ... | 2 | 15 | 0 |
| Bridestowe Rose Day ... | 1 | 5 | 9 |
| *Bridford Church ... ... | 2 | 0 | 3 |
| *Broadclyst Church ... | 7 | 9 | 0 |
| *Broadhembury Church ... | 4 | 0 | 0 |
| *Broadwinsor Church ... | 1 | 1 | 0 |
| Broadwoodkelly Church ... | 2 | 4 | 5 |
| *Buckerell Church ... ... | 5 | 0 | 0 |
| *Burlescombe Church ... | 2 | 13 | 8 |
| *Cadbury Church ... ... | 2 | 2 | 1 |
| Chagford Circuit Methodist Churches ... ... ... | 2 | 2 | 0 |
| Chagford Ebenezer Hall ... | 2 | 2 | 0 |
| Chagford Rose Day ... | 10 | 1 | 6 |
| *Chard St. Mary's Church | 3 | 3 | 0 |
| Chardstock St. Andrew's Church ... ... ... | 3 | 3 | 0 |
| *Chawleigh Church ... | 2 | 9 | 0 |
| Chawleigh Rose Day ... | 3 | 0 | 0 |
| Cheriton Bishop with Crockernwell Church ... ... | 4 | 4 | 0 |
| Cheriton Bishop Methodist Church ... ... ... | 2 | 2 | 0 |
| *Cheriton Fitzpaine Church | 1 | 15 | 8 |
| *Chittlehampton Church ... | 2 | 15 | 0 |
| *Christow Church ... ... | 4 | 4 | 0 |
| Chudleigh Rose Day ... | 7 | 2 | 1 |
| *Chudleigh Knighton Church | 2 | 4 | 0 |
| *Chulmleigh Church ... ... | 5 | 0 | 3 |
| Chulmleigh Week Church ... | 3 | 8 | 7 |
| *Clannaborough Church ... | 2 | 4 | 4 |
| *Clawton Church ... ... | 2 | 2 | 0 |
| *Clayhanger Church ... ... | 1 | 0 | 0 |
| *Clyst Honiton Church ... | 4 | 10 | 4 |
| Clyst Honiton Rose Day ... | 2 | 16 | 4 |
| *Clyst St. George Church ... | 4 | 10 | 6 |
| Clyst St. George and Ebford Rose Day ... ... | 2 | 6 | 3 |
| *Clyst St. Lawrence Church | 2 | 2 | 0 |
| Clyst St. Mary Church ... | 3 | 3 | 0 |
| Clyst St. Mary Rose Day ... | 1 | 9 | 3 |
| *Colaton Raleigh Church ... | 1 | 1 | 0 |
| Coldridge, Allerbridge Gospel Hall Carol Singers ... | 3 | 10 | 0 |
| Coldridge Gospel Hall ... | 6 | 6 | 0 |
| *Coleridge Church ... ... | 3 | 6 | 3 |
| *Colyton Church ... ... | 10 | 0 | 0 |
| Colyton Gospel Hall ... | 2 | 2 | 0 |
| *Colyton Pottlelake St. John's Church ... ... ... | 1 | 11 | 1 |
| *Colyton St. Michael's Church | 4 | 5 | 5 |
| Copplestone Rose Day ... | 1 | 11 | 0 |
| Cotleigh Children Carol Singers ... ... ... | 1 | 5 | 6 |
| *Cotleigh Church ... ... | 5 | 11 | 3 |
| Countess Wear Church ... | 4 | 10 | 0 |
| *Cowley, St. Anthony's Church | 2 | 2 | 0 |
| *Crediton Church ... ... | 10 | 8 | 5 |
| Crediton Congregational Ch. | 3 | 3 | 0 |
| Creacombe Church ... | 1 | 1 | 0 |

| | £ | s. | d. |
|---|---|---|---|
| Crediton Gospel Hall ... | 3 | 11 | 9 |
| Crediton Rose Day ... | 12 | 8 | 5 |
| *Cullompton Baptist Church | 1 | 1 | 0 |
| Cullompton House-to-House Collection ... ... | 13 | 13 | 9 |
| *Cullompton, Kerswell Congregational Chapel ... | 1 | 14 | 6 |
| Cullompton Rose Day ... | 5 | 5 | 7 |
| Cullompton Parish Room Assembly ... ... | 2 | 10 | 0 |
| Cullompton, St. Andrew's Church ... ... ... | 17 | 18 | 1 |
| *Culmstock Church ... ... | 3 | 3 | 0 |
| *Dalwood Church ... ... | 4 | 4 | 0 |
| *Devon Mental Hospital Church ... ... ... | 1 | 1 | 0 |
| *Doddiscombsleigh Church ... | 3 | 15 | 0 |
| Dolton Jubilee Celebrations | 3 | 5 | 0 |
| *Down St. Mary Church ... | 3 | 15 | 0 |
| *Drewsteignton Church ... | 1 | 1 | 0 |
| *Dunchideock Church ... | 2 | 7 | 3 |
| Dunchideock Rose Day ... | | 18 | 2 |
| Dunkeswell and Dunkeswell Abbey Rose Day ... | 1 | 0 | 0 |
| *Dunkeswell Abbey Church | 1 | 7 | 10 |
| *Dunkeswell Church ... | 2 | 10 | 0 |
| Dunsford Carol Party ... | 8 | 6 | 0 |
| Dunsford Baptist Chapel ... | 2 | 15 | 0 |
| Dunsford Rose Day ... | 3 | 5 | 0 |
| *East Anstey Church ... | 1 | 1 | 0 |
| East Budleigh All Saints' Church ... ... ... | 2 | 2 | 0 |
| *East Worlington Church ... | 5 | 5 | 0 |
| Eggesford with Wembworthy Church ... ... ... | 2 | 2 | 0 |
| Eggesford, Wembworthy and Brushwood Jubilee Celebrations ... ... ... | 1 | 3 | 10 |
| Eggesford and Wembworthy Rose Day ... ... | 1 | 12 | 9 |
| Escot Church ... ... | 2 | 2 | 0 |
| Exbourne Church ... ... | 4 | 4 | 0 |
| Exbourne Rose Day ... | 1 | 3 | 6 |
| Exeter, viz :— | | | |
| Bedford Church ... ... | 15 | 7 | 7 |
| Buller Road Gospel Hall ... | 3 | 3 | 0 |
| *Cathedral ... ... ... | 38 | 7 | 3 |
| Catholic Church of the Sacred Heart ... ... ... | 5 | 5 | 0 |
| Emmanuel Church (Xmas Day) ... ... ... | 4 | 11 | 6 |
| Gospel Hall, Fore Street ... | 5 | 5 | 0 |
| Heavitree Church ... ... | 21 | 0 | 0 |
| Heavitree Congregational Church ... ... ... | 3 | 11 | 3 |
| Heavitree Congregational Church Carol Singers ... | 1 | 8 | 0 |
| *Hospital Chapel ... ... | 2 | 18 | 6 |
| 19th Exeter Sea Scouts Carol Party ... ... ... | 2 | 5 | 0 |

| | £ | s. | d. |
|---|---|---|---|
| Mount Pleasant Church Bright Hour Service ... | [illegible] | 1 | 0 |
| Mount Pleasant Methodist Church ... ... ... | 6 | 10 | 0 |
| National Spiritualist Church | 2 | 2 | 0 |
| Pinhoe Road Baptist Church | 3 | 3 | 0 |
| Southernhay Congregational Church ... ... ... | 3 | 3 | 0 |
| Southernhay Congregational Church (Musical Service) | 5 | 12 | 6 |
| South Street Baptist Church | 6 | 15 | 2 |
| *St. David's Church ... | 4 | 19 | 6 |
| *St. James' Church ... | 2 | 15 | 2 |
| St. Leonard's Church ... | 7 | 3 | 6 |
| St. Luke's College Chapel | 2 | 6 | 5 |
| *St. Mark's Church ... ... | 12 | 12 | 0 |
| *St. Mary Arches Church ... | 1 | 1 | 0 |
| *St. Matthew's Church ... | 10 | 0 | 0 |
| *St. Michael's Church ... | 1 | 13 | 5 |
| *St. Olave's Church ... ... | 6 | 16 | 6 |
| *St. Sidwell's Church ... | 3 | 3 | 6 |
| *St. Stephens' Church (Y.M.C.A.) ... ... | 3 | 15 | 8 |
| *St. Thomas' Church ... | 5 | 10 | 5 |
| St. Wilfrid's Xmas Midnight Mass ... ... ... | 1 | 2 | 0 |
| *Wonford House Chapel ... | 2 | 2 | 0 |
| *Exminster Church ... ... | 9 | 0 | 8 |
| Exton Church ... ... | 3 | 1 | 3 |
| *Exwick Church ... ... | 5 | 0 | 0 |
| *Farringdon Church ... ... | 3 | 4 | 3 |
| Farringdon Rose Day ... | 1 | 11 | 5 |
| *Farway Church ... ... | 2 | 2 | 6 |
| *Feniton St. Andrew's Church | 3 | 0 | 0 |
| Feniton Rose Day ... | 4 | 6 | 0 |
| Feniton Jubilee Celebrations | 3 | 0 | 0 |
| *Frithelstock (Brandis Corner) United Noncomformist Church ... ... ... | 2 | 2 | 0 |
| Gittisham Church ... ... | 2 | 9 | 3 |
| Gittisham Rose Day ... | 2 | 2 | 3 |
| Great Torrington Rose Day | 6 | 6 | 0 |
| *Halwill Church ... ... | 4 | 4 | 0 |
| Halwill and Beaworthy Rose Day ... ... ... | 5 | 7 | 0 |
| Halwill Group of Baptist Churches ... ... ... | 2 | 2 | 0 |
| Hatherleigh Carol Singers | | 17 | 0 |
| Hatherleigh Rose Day ... | 9 | 0 | 0 |
| Hatherleigh Men and Women's Union Benefit Friendly Society Service ... | 1 | 5 | 1 |
| *Hawkchurch Church ... | 1 | 8 | 8 |
| *Hittisleigh Church ... ... | 1 | 8 | 6 |
| Hemyock Baptist Church ... | 2 | 2 | 0 |
| *Hemyock Methodist Church | 2 | 11 | 10 |
| Hennock Church ... ... | 2 | 2 | 0 |
| *High Bickington Church ... | 3 | 3 | 0 |
| High Bickington Rose Day | 3 | 3 | 0 |
| Highampton Church ... | 1 | 1 | 0 |
| Highampton Methodist Church | 1 | 2 | 6 |
| *Holcombe Burnell Church | 2 | 2 | 0 |

# ROYAL DEVON & EXETER HOSPITAL

## BALANCE SHEET, 31st December, 1935.

### LIABILITIES.

| | | £ s. d. | £ s. d. |
|---|---|---|---|
| 1. | **SUNDRY CREDITORS—** | | |
| | General Fund ... ... ... ... ... ... | 2028 1 11 | |
| | Building and Equipment ... ... ... ... ... | *Nil.* | |
| | | | 2028 1 11 |
| 2. | **LOANS TO HOSPITAL—** | | |
| | (*a*) Overdraft at Bank, Balance as per Bank Pass Book ... ... | 640 14 6 | |
| | Add Cheques not Presented ... ... ... ... | 143 11 6 | |
| | | 784 6 0 | |
| | Add Subscriptions for 1936 paid in advance ... ... ... | 86 19 6 | |
| | | | 871 5 6 |
| | (*b*) Buildings Extension Loan Account, Overdraft at Bank ... | | 10395 12 6 |
| 3. | **CAPITAL ACCOUNTS—** | | |
| | (*a*) Hospital Endowments as at 31st December, 1934 | 19343 10 2 | |
| | Add Gift during year ... ... | 282 10 0 | |
| | | | 19626 0 2 |
| | (*b*) Special Funds as at 31st December, 1934 | 9529 5 9 | |
| | Add Purchased during year on behalf of : | | |
| | Cot Fund ... ... ... ... | 108 6 0 | |
| | | | 9637 11 9 |
| | (*c*) Buildings and Equipment Fund ... | | 39860 11 7 |
| | (*d*) General Fund, as at 31st December, 1934 | 47907 7 5 | |
| | Less Excess of Total Expenditure over Total Income for Year ... ... ... ... ... | 2049 7 4 | |
| | | 45858 0 1 | |
| | Add : Profit on Sale of Investments ... ... | 1817 10 3 | |
| | Profit on Conversion ... ... ... | 1500 0 0 | |
| | Bonus on Conversion ... ... ... | 50 0 0 | |
| | Part Proceeds of Sale of Investments ... | 2000 0 0 | |
| | | 51225 10 4 | |
| | Less : Investments Sold during year ... ... | 7147 10 3 | |
| | | | 44078 0 1 |
| | (*e*) Suspense Funds ... ... ... ... ... | | *Nil* |
| | | | 113202 3 7 |
| 4. | **UNEXPENDED INCOME BALANCES OF SPECIAL FUNDS—** | | |
| | Motor Week Account ... ... ... ... ... | | 9 7 8 |
| | Wireless Installation Account ... ... ... ... | | 6 |
| | W. W. James' Bequest Account ... ... ... ... | | 31 14 5 |
| | Orthopædic Fund Account ... ... ... ... | | 32 4 8 |
| | Children's Cot Fund Account ... ... ... ... | | 74 3 6 |
| | Bowring Fund Account ... ... ... ... ... | | 3 6 0 |
| | Samaritan Fund Account ... ... ... ... ... | | 177 6 11 |
| | Chaplain's Fund Account ... ... ... ... ... | | 7 17 6 |
| | Museum Fund Account ... ... ... ... ... | | 37 1 1 |
| | Preventions Fund Account ... ... ... ... ... | | 100 18 4 |
| | Nurses Recreation Fund Account ... ... ... ... | | 48 15 5 |
| | Holmes Gift Account ... ... ... ... ... | | 7 14 1 |
| | Bell Samaritan Fund Account ... ... ... ... | | 45 1 9 |
| | Voluntary Superannuation Fund Account ... ... ... | | 577 2 5 |
| | Pathological Department Account ... ... ... ... | | 786 16 11 |
| | | | 1939 11 2 |
| | | | **£128436 14 8** |

### ASSETS.

| | | £ s. d. | £ s. d. |
|---|---|---|---|
| 1. | **CASH AT BANK—** | | |
| | On account of Special Funds ... ... ... | | 1939 11 2 |
| 2. | **STOCKS OF UNISSUED STORES—** | | |
| | (including Gifts) ... ... ... ... ... ... | | 2006 5 1 |
| 3. | **SUNDRY DEBTORS—** | | |
| | Patients and Societies ... ... ... .. ... | 2198 6 6 | |
| | Private Nursing ... ... ... ... ... ... | 310 10 6 | |
| | Rents ... ... ... ... ... ... ... | 15 17 6 | |
| | Income Tax Returnable ... ... ... ... ... | 255 1 2 | |
| | | | 2779 15 8 |
| 4. | **INTERNAL LOANS—** ... ... ... ... ... ... | | *Nil* |
| 5. | **INVESTMENTS**—(*at market value on 31st December, 1931, and subsequent purchases at cost*). | | |

| Market Value 31st Dec., 1935 | | | |
|---|---|---|---|
| 28890 13 1 | (*a*) Hospital Endowments ... ... ... | 19626 0 2 | |
| 13153 6 3 | (*b*) Special Funds ... ... ... ... | 9637 11 9 | |
| *Nil* | (*c*) Buildings and Equipment Funds ... ... | *Nil* | |
| 53210 4 4 | (*d*) General Fund ... ... .. ... | 38033 7 0 | |
| *Nil* | (*e*) Suspense Funds ... ... ... ... | *Nil* | |
| | | | 67296 18 11 |
| £95254 3 8 | | | |

| | | | |
|---|---|---|---|
| 6. | **LAND, BUILDINGS AND EQUIPMENT**—(*at Cost*). | | |
| | As at 31st December, 1934 ... ... ... ... | 3919 1 3 | |
| | Additions during Year ... ... ... ... ... | 238 18 6 | |
| | | | 4157 19 9 |
| | Buildings Extensions, as at 31st December, 1934 ... | 19050 3 8 | |
| | Add Payments during Year ... ... ... | 20810 7 11 | |
| | | | 39860 11 7 |
| 7. | **BUILDINGS EXTENSION LOAN ACCOUNT—** | | |
| | Balance over expended on Income Account ... ... ... | | 10395 12 6 |
| | | | **£128436 14 8** |

**NOTE.—The Cost of Land, Buildings, Furniture and Equipment acquired before January 1st, 1931, is not included in this Balance Sheet.**

**AUDITOR'S CERTIFICATE**—*I beg to report that I have examined the above Balance Sheet and accompanying Income and Expenditure Account with the Books, Vouchers and Bankers' Certificates and certify the same to be correct in accordance therewith.*

**RALPH E. WARE**
*Chartered Accountant,*
*Auditor.*

21, Cathedral Yard, Exeter.
March 19th, 1936.

# INCOME AND EXPENDITURE ACCOUNT for the Year ended 31st December, 1935.

## EXPENDITURE.

| 1934 £ s. d. | £ s. d. | | £ s. d. | £ s. d. | 1935 £ s. d. |
|---|---|---|---|---|---|
| | | **ORDINARY** | | | |
| | | **I. MAINTENANCE** | | | |
| | | (*a*) **PROVISIONS—** | | | |
| | 1414 1 4 | Meat ... ... ... ... | 1458 19 11 | | |
| | 770 9 9 | Fish, Poultry, etc. ... ... ... | 811 19 6 | | |
| | 899 3 5 | Butter, Bacon, etc. ... ... ... | 952 7 2 | | |
| | 259 1 8 | Eggs ... ... ... ... | 292 4 2 | | |
| | 1369 12 5 | Milk ... ... ... ... | 1538 19 10 | | |
| | 300 19 7 | Bread, Flour, etc. ... ... ... | 310 13 8 | | |
| | 988 10 1 | Grocery ... ... ... ... | 1059 19 2 | | |
| | 519 16 11 | Vegetables, and Fruit ... ... | *603 5 11 | | |
| | 50 9 5 | Malt Liquors ... ... ... | 86 16 0 | | |
| | 45 11 11 | Aerated Water and Ice ... ... | 42 11 2 | | |
| 6617 16 6 | | | | 7157 16 6 | |
| | | *The value of Produce from the Garden was £169 6 6. | | | |
| | | (*b*) **SURGERY AND DISPENSARY—** | | | |
| | 1866 6 11 | Drugs, Chemicals, Disinfectants, etc. ... | 2074 12 3 | | |
| | 749 3 7 | Dressings, Bandages, etc. ... ... | 893 8 8 | | |
| | 1113 18 3 | Instruments and Appliances ... ... | 1424 10 0 | | |
| | 758 18 11 | Special Appliances for Electrical Dept. | 696 5 2 | | |
| | 148 3 8 | Wines and Spirits ... ... ... | 187 13 3 | | |
| | 519 8 0 | Salaries and Wages of Dispensing Staff | 525 16 1 | | |
| 5155 19 4 | | | | 5802 5 5 | |
| | | (*c*) **DOMESTIC—** | | | |
| | 296 19 10 | Renewal and Repair of Furniture ... | 124 16 10 | | |
| | 449 15 7 | ,, ,, Bedding and Linen | 437 15 0 | | |
| | 181 8 0 | ,, ,, Hardware, Crockery, Brushes, etc. ... | 285 17 3 | | |
| | 582 6 2 | Washing ... ... ... ... | 577 9 5 | | |
| | 440 1 2 | Cleaning and Chandlery ... ... | 545 6 8 | | |
| | 53 7 0 | Water ... ... ... ... | 54 18 1 | | |
| | | Fuel and Lighting— | | | |
| | 1577 14 0 | (*a*) Coal and Coke ... ... | 1810 11 7 | | |
| | 461 9 6 | (*b*) Gas ... ... ... ... | 538 16 11 | | |
| | 175 2 0 | (*c*) Electric Fittings, etc. ... ... | 152 10 9 | | |
| | 17 16 1 | (*d*) Oil, Wood, etc. ... ... | 14 17 11 | | |
| | 96 10 0 | Uniforms (Nurses, Porters, etc.) ... | 234 11 0 | | |
| 4332 9 4 | | | | 4777 11 5 | |
| | | (*d*) **ESTABLISHMENT—** | | | |
| | 219 3 11 | Insurance ... ... ... ... | 237 3 4 | | |
| | 982 12 5 | Renewals and Repairs ... ... | 816 9 5 | | |
| | 237 7 3 | Garden ... ... ... ... | 253 8 2 | | |
| | | National Health and Unemployment | | | |
| | 416 3 3 | Insurance ... ... ... ... | 417 2 11 | | |
| | 125 9 9 | Sundries ... ... ... ... | 150 8 10 | | |
| 1980 16 7 | | | | 1874 12 8 | |
| | | (*e*) **SALARIES, WAGES, Etc.—** | | | |
| | 803 8 5 | Medical ... ... ... ... | 729 14 0 | | |
| | 5461 11 8 | Hospital Nursing ... ... ... | 5497 2 9 | | |
| | 2156 16 4 | Private Nursing ... ... ... | 2491 11 4 | | |
| | 574 13 1 | Other Officers ... ... ... | 581 11 10 | | |
| | 1887 13 2 | Mechanics, etc. ... ... ... | 1935 10 0 | | |
| | 360 2 6 | Porters ... ... ... ... | 365 15 5 | | |
| | 965 6 8 | Domestic Servants ... ... ... | 956 16 6 | | |
| | 259 4 10 | Scrubbers ... ... ... ... | 338 1 6 | | |
| | 695 3 7 | Pension Premiums ... ... ... | 983 17 8 | | |
| | 135 2 0 | Pensions ... ... ... ... | 135 2 0 | | |
| 13299 2 3 | | | | 14015 3 0 | |
| | | (*f*) **MISCELLANEOUS—** | | | |
| | 321 16 11 | Printing and Stationery ... ... | 297 11 0 | | |
| | 17 11 11 | Postages ... ... ... ... | 24 1 8 | | |
| | 14 18 1 | Advertisements ... ... ... | 21 8 8 | | |
| | *Nil* | Sundries ... ... ... ... | *Nil* | | |
| 354 6 11 | | | | 343 1 4 | |
| £31740 10 11 | | Total Cost of Maintenance ... ... | | | £33970 10 4 |
| | | **II. ADMINISTRATION.** | | | |
| | | (*a*) **MANAGEMENT—** | | | |
| | 1467 5 9 | Official Salaries ... ... ... | 1568 5 5 | | |
| | 135 4 0 | Official Printing and Stationery ... | 109 17 10 | | |
| | 168 16 2 | Official Postage and Telegrams ... | 163 15 7 | | |
| | 84 4 11 | Official Advertisements ... ... | 58 10 10 | | |
| | 26 10 0 | Annuities for ever ... ... ... | 26 10 0 | | |
| | 40 19 0 | Auditor's Fee ... ... ... | 40 19 0 | | |
| | 7 7 0 | Extracts from Wills ... ... | 6 16 6 | | |
| | 1930 6 10 | | | 1974 15 2 | |
| | | (*b*) **FINANCE—** | | | |
| | *Nil* | Appeals, etc. ... ... ... | 8 3 2 | | |
| | 112 19 3 | Collector's Commission and Expenses ... | 108 0 2 | | |
| | *Nil* | Interest to Bankers ... ... ... | *Nil* | | |
| | 100 0 0 | Transferred to Ockenden Account ... | 100 0 0 | | |
| | 212 19 3 | | | 216 3 4 | |
| 2143 6 1 | | Total Cost of Administration ... | | | 2190 18 6 |
| £33883 17 0 | | Total Cost of Maintenance & Administration | | | £36161 8 10 |
| | | **III. RENT, RATES & TAXES.** | | | |
| | 70 0 0 | Rents ... ... ... ... | 70 10 0 | | |
| | 530 14 2 | Rates and Taxes ... ... ... | 367 6 8 | | |
| 600 14 2 | | | | 437 16 8 | 437 16 8 |
| £34484 11 2 | | Total Ordinary Expenditure ... | | | £36599 5 6 |
| 2594 4 0 | | **Balance brought down being Excess of Ordinary Expenditure over Ordinary Income** ... ... ... ... | | | 3861 10 4 |
| 950 0 0 | | **IV. EXTRAORDINARY EXPENDITURE—** (*a*) **Finance.** | | | *Nil* |
| 604 4 7 | | **Balance being Excess of Total Income over Total Expenditure** ... .. ... | | | *Nil* |
| £4148 8 7 | | | | | £3861 10 4 |

## INCOME.

| 1934 £ s. d. | £ s. d. | | £ s. d. | £ s. d. | 1935 £ s. d. |
|---|---|---|---|---|---|
| | | **ORDINARY** | | | |
| | | **I. VOLUNTARY GIFTS—** | | | |
| | | **Subscriptions, Donations, Etc.** | | | |
| | 3398 4 2 | Annual Subscriptions ... ... | 3402 6 10 | | |
| | 1271 14 10 | Donations ... ... ... ... | 1059 6 11 | | |
| | 23 2 3 | ,, Children's Bungalow Ward ... | 12 15 0 | | |
| | 965 0 0 | ,, Motor Week Effort ... | 925 0 0 | | |
| | 28 12 0 | ,, Pound Day ... ... | 25 1 6 | | |
| | 96 10 8 | Boxes ... ... ... ... | 96 10 11 | | |
| | 1332 4 3 | Congregational Collections ... ... | 1276 1 3 | | |
| | 58 18 1 | Contributions from Workpeople ... | 52 5 2 | | |
| | 1569 3 7 | Entertainments ... ... ... | 1160 1 6 | | |
| | | **Gifts in Kind.** | | | |
| | 371 4 0 | Provisions, etc. ... ... ... | 359 19 5 | | |
| | 348 0 5 | Per Ladies' Linen League ... ... | 361 1 9 | | |
| 9462 14 3 | | | | | 8730 10 3 |
| | | **II. RECEIPTS ON ACCOUNT OF SERVICES RENDERED—** | | | |
| | 13017 1 7 | 1. (*a*) From Patients and their Societies ... | 14945 9 1 | | |
| | 127 19 3 | (*b*) From Government Pensioners ... | 46 13 2 | | |
| | 990 16 10 | (*c*) From Devon County Council ... | 813 17 6 | | |
| | 389 10 8 | (*d*) From Exeter City Council ... | 262 9 9 | | |
| | 358 11 3 | (*e*) From Devon County Council and Exeter City Council (V.D. Clinic) | 322 18 0 | | |
| 14883 19 7 | | | | | 16391 7 6 |
| 3941 4 8 | | 2. Nursing Institution (Fees for Nurses sent to Private Cases) ... ... | | | 4177 15 0 |
| 269 [illegible] 9 | | 3. Other Receipts ... ... .. | | | 266 9 7 |
| | | **III. INVESTED PROPERTY—** | | | |
| | 2568 15 1 | Dividends ... ... ... ... | 2599 8 10 | | |
| | 72 14 0 | Rents ... ... ... ... | 58 7 6 | | |
| | 688 19 5 | Income Tax returned ... ... | 513 16 6 | | |
| | 2 5 5 | Banker's Interest ... ... ... | *Nil* | | |
| 3332 13 11 | | | | | 3171 12 10 |
| | | | | | 32737 15 2 |
| £31890 7 2 | | Total Ordinary Income ... ... | | | £32737 15 2 |
| 2594 4 0 | | **Balance being Excess of Ordinary Expenditure over Ordinary Income carried down** | | | 3861 10 4 |
| £34484 11 2 | | | | | £36599 5 6 |
| | | **IV. EXTRAORDINARY INCOME—** | | | |
| | | (*a*) **Legacies.**—The Executors of : | | | |
| | | Mr. W. H. A. Milford ... ... ... | 760 3 8 | | |
| | | Miss Caroline Evans ... ... ... ... | 447 9 7 | | |
| | | Mr. W. S. Wright ... ... ... ... | 200 0 0 | | |
| | | Mr. W. J. A. Grant . ... ... ... | 100 0 0 | | |
| | | General R. A. Carew Hunt ... ... ... | 100 0 0 | | |
| | | Mrs. M. A. Geldart ... ... ... ... | 61 19 9 | | |
| | | Mr. James D. Prior ... ... ... ... | 37 10 0 | | |
| | | | | 1707 3 0 | |
| | | *Note.*—In addition to the above an amount of £267 17s. 4d. 3½ per cent. War Stock has been received from the Estate of the Late Mr. J. A. Bellinger, and this has been added to Hospital Endowments at market value, namely £282 10s. 0d. | | | |
| | | (*b*) **Benefaction.**— | | | |
| | | Mr. Hugh C. Sh[illegible]p ... ... ... ... | 105 0 0 | | |
| | | | | 105 0 0 | |
| 4148 8 7 | | Total Extraordinary Income ... ... | | | 1812 3 0 |
| *Nil* | | **Balance being Excess of Total Expenditure over Total Income** | | | 2049 7 4 |
| £4148 8 7 | | | | | £3861 10 4 |

| | £ | s. | d. |
|---|---|---|---|
| Holcombe Burnell Rose Day | 2 | 3 | 6 |
| *Holcombe Rogus Church ... | 5 | 0 | 0 |
| *Hollacombe Church... ... | | 7 | 0 |
| *Holsworthy Church ... | 3 | 11 | 0 |
| Holsworthy Rose Day ... | 5 | 18 | 11 |
| *Honeychurch Church ... | 1 | 1 | 0 |
| *Honiton Church ... ... | 4 | 15 | 0 |
| *Iddesleigh Church ... | 2 | 10 | 0 |
| Iddesleigh Church (Xmas Day) | 2 | 18 | 6 |
| Iddesleigh May Day Church and Club ... ... | 1 | 15 | 4 |
| Iddesleigh Rose Day ... | 1 | 10 | 0 |
| *Ideford Church ... ... | 4 | 16 | 9 |
| Ide Church ... ... ... | 2 | 2 | 0 |
| Ideford Rose Day .... .... | 1 | 2 | 1 |
| Inwardleigh Rose Day .... | 2 | 2 | 7 |
| *Jacobstowe Church .... | 3 | 3 | 0 |
| Jacobstowe Rose Day .... | 1 | 7 | 0 |
| *Kenn Church .... .... | 6 | 1 | 1 |
| Kenton Gospel Hall .... | 2 | 2 | 0 |
| Kenton Rose Day .... .... | 3 | 16 | 0 |
| Killerton Carol Singers .... | 1 | 1 | 0 |
| Kilmington Jubilee Celebrations .... .... .... | 3 | 10 | 0 |
| *Kingsnympton Church .... | 3 | 3 | 0 |
| Kingsnympton Rose Day .... | 1 | 13 | 0 |
| *Knowle Church .... .... | 3 | 3 | 2 |
| *Lapford Church .... .... | 4 | 4 | 0 |
| Lapford Gospel Hall .... | 3 | 3 | 0 |
| Littleham - cum - Exmouth Church (Xmas Day) .... | 5 | 5 | 0 |
| *Luppitt Church .... .... | 2 | 2 | 0 |
| *Lympstone Church .... .... | 6 | 13 | 4 |
| Lympstone Rose Day .... | 4 | 15 | 7 |
| Lynton Church .... .... | 1 | 0 | 0 |
| *Mamhead Church .... .... | 1 | 11 | 10 |
| *Manaton Church .... .... | 5 | 8 | 11 |
| Membury Rose Day .... | 1 | 10 | 0 |
| *Monkton Church .... .... | 1 | 8 | 0 |
| *Monkokehampton Church .... | 4 | 4 | 5 |
| *Morebath Church .... .... | 5 | 2 | 8 |
| *Moretonhampstead Church.... | 2 | 2 | 0 |
| *Morehard Bishop Church .... | 5 | 5 | 0 |
| *Musbury Church .... .... | 3 | 10 | 0 |
| *Newton St. Cyres Church .... | 9 | 12 | 0 |
| Newton St. Cyres Rose Day | 4 | 5 | 0 |
| Newton Poppleford Church (Xmas Day) .... .... | 2 | 15 | 7 |
| *North Bovey Church .... | 2 | 16 | 6 |
| *Northleigh Church .... .... | 5 | 0 | 3 |
| North Lew Church (Xmas Day) .... .... .... | 4 | 8 | 9 |
| North Lew Rose Day .... | 2 | 17 | 3 |
| *North Molton Church .... | 8 | 8 | 0 |
| *Nymet Rowland Church .... | 2 | 0 | 0 |
| *Oakford Church .... .... | 3 | 3 | 0 |
| Oakford Rose Day .... | 3 | 2 | 9 |
| *Offwell Church .... .... | 3 | 3 | 10 |
| Offwell and Widworthy Rose Day .... .... .... | 2 | 2 | 7 |
| Okehampton Baptist Church | 1 | 1 | 0 |

| | £ | s. | d. |
|---|---|---|---|
| *Ottery St. Mary Church .... | 5 | 16 | 0 |
| Otterton Rose Day.... .... | 1 | 16 | 0 |
| *Payhembury Church .... | 3 | 10 | 0 |
| Payhembury Jubilee Celebrations .... .... .... | 1 | 4 | 0 |
| Payhembury Rose Day ... | 2 | 4 | 3 |
| *Pinhoe Church .... .... | 9 | 1 | 1 |
| *Plymtree Church .... .... | 3 | 19 | 11 |
| Plymtree Rose Day .... | 1 | 16 | 3 |
| *Poltimore-cum-Huxham Ch. | 2 | 4 | 3 |
| *Posbury Church .... .... | 2 | 1 | 9 |
| *Poughill and Stockleigh English Church .... .... | 6 | 2 | 7 |
| *Puddington Church .... | 1 | 17 | 6 |
| Puddington Rose Day .... | | 15 | 7 |
| *Rewe Church .... .... | 2 | 9 | 7 |
| Rewe Young Peoples' Service | | 5 | 0 |
| Rockbeare and Marsh Green Rose Day .... | 2 | 4 | 0 |
| *Rose Ash Church .... .... | 2 | 2 | 0 |
| *Salcombe Regis Church .... | 3 | 10 | 11 |
| Sampford Courtenay Methodist Church .... .... | 2 | 4 | 0 |
| *Sampford Courtenay Church | 2 | 0 | 0 |
| *Sampford Peverell Church .... | 2 | 2 | 0 |
| Sampford Peverell Rose Day | 2 | 7 | 10 |
| Sandford Congregational Church .... .... .... | 2 | 4 | 0 |
| Sandford New Buildings Mission Room .... .... | 1 | 4 | 5 |
| *Sandford Church .... .... | 6 | 19 | 10 |
| Sandford Rose Day .... | 1 | 7 | 0 |
| *Seaton Church .... .... | 10 | 0 | 0 |
| Seaton Congregational Church | 3 | 0 | 0 |
| Seaton Rose Day .... .... | 25 | 10 | 7 |
| Seaton Gospel Hall.... .... | 4 | 5 | 6 |
| *Sheldon Church .... .... | 1 | 6 | 6 |
| *Shillingford St. George Church | 2 | 4 | 11 |
| *Shobrooke, Efford Church | 2 | 14 | 6 |
| *Shobrooke Church .... .... | 5 | 5 | 3 |
| *Sidmouth Church .... .... | 10 | 10 | 0 |
| *Silverton Church .... .... | 10 | 15 | 0 |
| *South Leigh Church .... | 6 | 6 | 0 |
| South Tawton with South Zeal and Belstone with Sticklepath House-to House Collection .... | 13 | 13 | 8 |
| *Sowton Church .... .... | 3 | 16 | 9 |
| Sowton Rose Day .... .... | | 16 | 6 |
| Spreyton Church .... .... | | 3 | 0 |
| *Starcross Church .... .... | 2 | 2 | 0 |
| Starcross and Cofton Rose Day .... .... .... | 5 | 17 | 9 |
| Sticklepath Church .... | 1 | 10 | 0 |
| *Stockland Church ... ... | 5 | 16 | 4 |
| *Stockleigh Pomeroy Church | 1 | 6 | 7 |
| *Stoke Canon Church ... | 2 | 12 | 3 |
| *Talaton Church ... ... | 3 | 9 | 8 |
| Talaton Rose Day ... | 2 | 15 | 0 |
| *Tatworth Church ... ... | 2 | 2 | 0 |
| *Tedburn St. Mary Church | 3 | 3 | 0 |

| | £ | s. | d. |
|---|---|---|---|
| Tedburn St. Mary United Methodist Church ... | 3 | 3 | 0 |
| *Thelbridge Church ... | 1 | 7 | 10 |
| *Thorncombe Church ... | 4 | 15 | 1 |
| *Thornbury Church ... | 2 | 2 | 0 |
| Thorverton Baptist Church | 1 | 1 | 0 |
| Thorverton Carol Singers ... | 3 | 13 | 3 |
| *Thorverton Church ... | 3 | 7 | 0 |
| *Thorverton, Northdown Church ... ... ... | 1 | 0 | 0 |
| Thorverton Rose Day ... | 6 | 0 | 0 |
| *Throwleigh Church ... | 5 | 5 | 0 |
| *Tipton St. John Church ... | 3 | 4 | 8 |
| *Topsham Brotherhood ... | 4 | 4 | 0 |
| Topsham Methodist Church | 1 | 10 | 0 |
| Topsham Rose Day ... | 11 | 2 | 0 |
| *Torrington Church ... | 2 | 2 | 0 |
| *Trusham Church ... ... | 4 | 3 | 7 |
| *Twitchen (South Molton) Church ... ... ... | 4 | 10 | 6 |
| *Uffculme Church ... ... | 10 | 10 | 0 |
| Uffculme Rose Day ... | 7 | 13 | 7 |
| *Upexe Church ... ... | 1 | 10 | 0 |
| *Uplyme Church ... ... | 6 | 10 | 0 |
| *Uplowman Church ... | 1 | 18 | 0 |
| *Upottery Church ... ... | 8 | 0 | 0 |
| *Upton Pyne Church ... | 1 | 17 | 9 |
| *Upton Helions Church ... | 2 | 1 | 6 |
| *Wambrook (Chard) Church | 1 | 10 | 0 |

| | £ | s. | d. |
|---|---|---|---|
| *Warkleigh Church ... ... | 2 | 0 | 0 |
| *Washfield Church ... ... | [illegible] | 15 | 0 |
| *West Hill St. Michael's Church ... ... ... | 3 | 3 | 0 |
| *Whimple Church ... ... | 5 | 5 | 0 |
| *Whitestone and Oldridge Churches ... ... | 7 | 1 | 3 |
| Whitestone Rose Day ... | 2 | 5 | 0 |
| *Widworthy Church ... | 1 | 11 | 0 |
| *Willand Church ... ... | 3 | 3 | 0 |
| Willand Rose Day ... | 2 | 4 | 3 |
| *Winkleigh Church ... ... | 2 | 2 | 0 |
| Winkleigh Rose Day ... | 3 | 13 | 9 |
| Woodbury Church ... | 5 | 2 | 7 |
| Woodbury Gospel Hall ... | 1 | 11 | 0 |
| Woodbury Rose Day ... | 4 | 18 | 0 |
| *Woodbury Salterton Church | 4 | 10 | 7 |
| *Woolfardisworthy and Kenerleigh Churches... ... | 8 | 8 | 0 |
| *Yarcombe Church ... ... | 2 | 2 | 0 |
| *Yeoford Church ... ... | 1 | 10 | 0 |
| Yeoford Gospel Hall ... | 2 | 2 | 0 |
| *Zeal Monachorum Church ... | 2 | 13 | 0 |
| Total received from Congregational Collections during 1935 ... | £1299 | 15 | 3 |

**The Committee are grateful for these Annual Collections, and they would appeal to Ministers of all Denominations to bring the claims of the Hospital before their Congregations at all times.**

# ROYAL DEVON AND EXETER HOSPITAL.

The Accounts for the Year 1912 onwards having been presented upon the lines recommended by the Committee of the King Edward's Hospital Fund for London, they will appear in future under the following tabulated Table :

## INCOME.

| Years | Ordinary. | | | | | | | | | | | Extra-ordinary. | | |
|---|---|---|---|---|---|---|---|---|---|---|---|---|---|---|
| | Subscriptions | Donations | Boxes | Congregational Collections | Contributions from Workpeople | Entertainments | Invested Property | Nursing Institution | Patients' Contributions | Other Receipts | Total Ordinary Income | Legacies | Benefactions, etc. | Total Receipts |
| | £ | £ | £ | £ | | £ | £ | £ | £ | £ | £ | £ | £ | £ |
| 1926 | 3810 | 1264 | 170 | 1457 | 221 | 1770 | 2756 | 4249 | 8668 | 432 | 24797 | 16323 | 26 | 41146 |
| 1927 | 3973 | 2209 | 183 | 1469 | 254 | 1591 | 2931 | 4153 | 10665 | 530 | 27958 | 2357 | 500 | 30815 |
| 1928 | 4159 | 2149 | 203 | 1450 | 219 | 1913 | 3496 | 4272 | 10512 | 584 | 28957 | 7207 | — | 36164 |
| 1929 | 4104 | 2371 | 197 | 1716 | 122 | 1651 | 3947 | 3915 | 10176 | 590 | 28789 | 4790 | 1050 | 34629 |
| 1930 | 4018 | 2314 | 173 | 1344 | 122 | 1709 | 3627 | 3216 | 11500 | 436 | 28459 | 4315 | 552 | 33326 |
| 1931 | 3791 | 2419 | 139 | 1425 | 82 | 1474 | 3668 | 3204 | 11584 | 288 | 28074 | 1926 | 1288 | 31288 |
| 1932 | 3652 | 2157 | 119 | 1403 | 73 | 1631 | 3624 | 3532 | 13421 | 94 | 29706 | 2180 | — | 31886 |
| 1933 | 3511 | 2195 | 117 | 1384 | 68 | 1601 | 3367 | 3409 | 14490 | 277 | 30419 | 3078 | — | 33497 |
| 1934 | 3398 | 2288 | 96 | 1332 | 59 | 1569 | 3415 | 3989 | 14825 | 270 | 31241 | 2527 | 1621 | 35389 |
| 1935 | 3402 | 2022 | 97 | 1276 | 52 | 1160 | 3188 | 4249 | 16222 | 266 | 31934 | 1707 | 155 | 33796 |
| Aver. 10 yrs. | 3782 | 2139 | 149 | 1426 | 127 | 1607 | 3401 | 3819 | 12206 | 377 | 29033 | 4641 | 519 | 34193 |

## EXPENDITURE.

| Years | Maintenance. | | | | | | | | | | | | | | | | | | | | | | | | | Administration. | | | | | | |
|---|---|---|---|---|---|---|---|---|---|---|---|---|---|---|---|---|---|---|---|---|---|---|---|---|---|---|---|---|---|---|---|---|
| | Domestic. | | | | | | | | | Salaries, Wages, etc. | | | | | | | | | | | | | | | | | | | | | | |
| | Provisions | Surgery and Dispensary | Renewal of Furniture, Linen, Hardware, etc. | Washing | Cleaning and Chandlery | Water | Fuel and Lighting | Uniforms | Establishment | Medical | Dispensary | Hospital Nursing | Private Nursing | Other Officers | Mechanics, etc. | Porters | Domestic Servants | Scrubbers | Pension Premiums | Pensions | Miscellaneous Expenses | Total Cost of Maintenance | Management | Finance | Total Cost of Administration | Rates and Taxes | Total Ordinary Expenditure | Extraordinary Expenditure | Total Expenditure |
| | £ | £ | £ | £ | £ | £ | £ | £ | £ | £ | £ | £ | £ | £ | £ | £ | £ | £ | £ | £ | £ | £ | £ | £ | £ | £ | £ | £ | £ |
| 1926 | 6123 | 4087 | 583 | 560 | 346 | 50 | 2571 | 217 | 1575 | 619 | 438 | 3901 | 2297 | 148 | 1392 | 259 | 826 | 29 | 32 | 52 | 313 | 26418 | 1431 | 278 | 1709 | 535 | 28662 | 10293 | 38955 |
| 1927 | 6104 | 4148 | 977 | 613 | 355 | 50 | 2437 | 143 | 2356 | 616 | 480 | 3983 | 2246 | 261 | 1425 | 266 | 845 | 28 | 121 | 73 | 240 | 27767 | 1451 | 139 | 1590 | 536 | 29893 | — | 29893 |
| 1928 | 6352 | 4528 | 865 | 586 | 371 | 50 | 2109 | 232 | 2239 | 650 | 499 | 4009 | 2267 | 275 | 1429 | 266 | 795 | 86 | 328 | 84 | 277 | 28297 | 1607 | 326 | 1933 | 529 | 30759 | 2264 | 33023 |
| 1929 | 6534 | 4447 | 665 | 717 | 377 | 50 | 2217 | 118 | 2166 | 659 | 533 | 4192 | 2142 | 277 | 1452 | 235 | 865 | 79 | 354 | 145 | 309 | 28533 | 1757 | 303 | 2060 | 568 | 31161 | 11069 | 42230 |
| 1930 | 6526 | 4380 | 877 | 649 | 400 | 50 | 2440 | 95 | 1953 | 735 | 527 | 4582 | 1903 | 282 | 1551 | 284 | 931 | 101 | 468 | 177 | 318 | 29229 | 1733 | 312 | 2045 | 633 | 31907 | 3458 | 35365 |
| 1931 | 6388 | 4441 | 364 | 589 | 389 | 54 | 2452 | 95 | 1677 | 812 | 530 | 4738 | 1683 | 384 | 1724 | 329 | 965 | 145 | 775 | 139 | 353 | 29026 | 1784 | 374 | 2158 | 517 | 31701 | 2220 | 33921 |
| 1932 | 6087 | 4759 | 542 | 569 | 385 | 54 | 2504 | 119 | 1734 | 744 | 536 | 5086 | 1965 | 425 | 1743 | 331 | 976 | 151 | 719 | 126 | 283 | 29838 | 1891 | 356 | 2247 | 496 | 32581 | 1150 | 33731 |
| 1933 | 5943 | 4506 | 585 | 542 | 392 | 53 | 2171 | 136 | 1962 | 784 | 536 | 5287 | 1987 | 472 | 1729 | 327 | 913 | 231 | 695 | 128 | 285 | 29664 | 1904 | 245 | 2149 | 499 | 32312 | 839 | 33151 |
| 1934 | 6201 | 4692 | 644 | 560 | 441 | 53 | 2105 | 93 | 1995 | 803 | 519 | 5462 | 2157 | 575 | 1888 | 360 | 965 | 259 | 695 | 135 | 306 | 30908 | 1913 | 213 | 2126 | 600 | 33634 | 961 | 34595 |
| 1935 | 6790 | 5233 | 602 | 594 | 555 | 55 | 2508 | 239 | 1850 | 730 | 525 | 5497 | 2492 | 581 | 1936 | 365 | 957 | 338 | 984 | 135 | 357 | 33323 | 2010 | 216 | 2226 | 439 | 35988 | 239 | 36227 |
| Aver. 10 yrs. | 6305 | 4522 | 669 | 597 | 402 | 51 | 2351 | 148 | 1951 | 716 | 513 | 4674 | 2112 | 372 | 1626 | 302 | 904 | 145 | 517 | 120 | 304 | 29301 | 1747 | 277 | 2024 | 535 | 31860 | 3249 | 35109 |

## SAMARITAN FUND.

| *Receipts.* | £ | s. | d. |
|---|---|---|---|
| 1935—January 1st— | | | |
| Balance brought forward | 114 | 13 | 4 |
| Grant from Geare Samaritan Fund ... ... ... | 50 | 0 | 0 |
| Subscriptions— | | | |
| Cowan, Miss L. A. ... | | 10 | 6 |
| Gibbs, Major A. H. ... | 1 | 1 | 0 |
| Langdon, Mortimer ... | | 10 | 6 |
| Payments by Patients and Societies ... ... ... | 121 | 7 | 6 |
| To 1 year's Interest on £548 11s. 0d. 4½ per cent. Conversion Stock | 24 | 13 | 8 |
| Total Receipts .... | £312 | 16 | 6 |
| | £312 | 16 | 6 |

| *Payments.* | £ | s. | d. |
|---|---|---|---|
| 1935—January 1st to December 31st— | | | |
| Cost of sending Patients to the "Ockenden" and "Rest Haven" Convalescent Homes ... | 129 | 6 | 1 |
| Surgical Appliances purchased for Patients ... | 6 | 3 | 6 |
| Total Payments ... | 135 | 9 | 7 |
| Balance in hands of the Treasurer, 31st December 1935 ... ... ... | 177 | 6 | 11 |
| | £312 | 16 | 6 |

This Fund is used for sending Patients of this Hospital in suitable cases to Convalescent Homes; the majority being sent to the Ockenden Convalescent Home at Torquay, which now belongs to this Hospital through the generosity of the late Miss Erle.

**Additional Subscriptions to the Samaritan Fund are urgently needed.**

## BELL SAMARITAN FUND ACCOUNT.

| *Receipts.* | £ | s. | d. |
|---|---|---|---|
| Balance brought forward ... | 42 | 17 | 1 |
| To 1 year's Dividend on £500 Great Western Railway 5 per cent. Preference Stock ... ... | 19 | 7 | 6 |
| To 1 year's Dividend on £590 Southern Railway 5 per cent. Preference Stock | 22 | 17 | 2 |
| Total Receipts ... | 85 | 1 | 9 |
| | £85 | 1 | 9 |

| *Payments.* | £ | s. | d. |
|---|---|---|---|
| Cost of sending Patients' to the Ockenden Convalescent Home ... | 40 | 0 | 0 |
| Balance in the hands of the Treasurer, 31st December, 1935 ... ... | 45 | 1 | 9 |
| | £85 | 1 | 9 |

This Fund was created by Mr. Chas. E. Bell, Consulting Surgeon of the Hospital, who, under his Will dated 28th January, 1924, bequeathed £1,000 to be administered upon the same lines as the Samaritan Fund of the Hospital or as near thereto as circumstances will admit.

## SPECIAL FUND FOR CHILDREN UNDER THE "BOWRING" GIFT.

| *Receipts.* | £ | s. | d. |
|---|---|---|---|
| 1935—January 1st— | | | |
| Balance brought forward | 6 | 2 | 0 |
| To 1 year's Interest on £10 18s. 6d. Madras Railway "B" Annuity ... | 8 | 9 | 10 |
| Total Receipts | 14 | 11 | 10 |
| | £14 | 11 | 10 |

| *Payments.* | £ | s. | d. |
|---|---|---|---|
| 1935—January 1st to December 31st— | | | |
| Clothing purchased ... | 8 | 5 | 10 |
| Christmas Tree and Gifts | 3 | 0 | 0 |
| Total Payments ... | 11 | 5 | 10 |
| Balance in hands of the Treasurer, 31st December 1935 ... ... ... | 3 | 6 | 0 |
| | £14 | 11 | 10 |

This Fund was created by J. C. Bowring, Esq., deceased, on the 2nd January, 1866, with the special direction that no child (under the "Bowring" Gift) should be refused admission as a Patient into this Hospital for the want of Clothing, but that such Clothing should be supplied by the Weekly Committee out of the above Fund.

## HOLMES' GIFT.

| Receipts | £ | s. | d |
|---|---|---|---|
| 1935—January 1st— | | | |
| To one year's Dividend on £650 2½ per cent. Consols | 16 | 5 | 0 |
| Total Receipts ... | 16 | 5 | 0 |
| Balance in hands of Treasurer, 1st January, 1935 | 7 | 7 | 1 |
| | £23 | 12 | 1 |

| Payments. | £ | s. | d. |
|---|---|---|---|
| 1935—January 1st to December 31st— | | | |
| By Purchase of New Testaments ... ... | 15 | 18 | 0 |
| Total Payments ... | 15 | 18 | 0 |
| Balance in hands of Treasurer, 31st December, 1935 | 7 | 14 | 1 |
| | £23 | 12 | 1 |

This Fund is applied by the Committee in procuring and delivering New Testaments to such Patients, on their discharge from the Hospital, as the Committee should from time to time, think proper persons to receive them, provided such Patients are between the ages of 10 and 21 years, and should not be in possession of a New Testament.

## Mr. W. W. JAMES'S LEGACY.

| Receipts. | £ | s. | d. |
|---|---|---|---|
| 1935— | | | |
| Balance in hand ... ... | 2 | 12 | 5 |
| One year's Dividend on £2,002 1s. 9d. 2½ per cent. Consolidated Stock ... | 38 | 16 | 0 |
| Total Receipts ... | 41 | 8 | 5 |
| | £41 | 8 | 5 |

| Payments. | £ | s. | d. |
|---|---|---|---|
| 1935— | | | |
| Mr. Candler ... ... | 9 | 14 | 0 |
| Mr. Worthington ... | 9 | 14 | 0 |
| Mr. Lock ... ... | 9 | 14 | 0 |
| Mr. Wayland Smith ... | 9 | 14 | 0 |
| Total Payments ... | 38 | 16 | 0 |
| Balance in hands of Treasurer, 30th Jan., 1936 ... | 2 | 12 | 5 |
| | £41 | 8 | 5 |

Mr. William Withall James, late of the City of Exeter, one of the Surgeons of this Hospital, by his will (under which the late Dr. Shapter and the late T. J. Bremridge were the Trustees) bequeathed to the Trustees, for the time being, of the Hospital, the sum of £2,000 (payable after the death of his widow, which took place on the 5th March, 1890), upon trust to apply the Income thereof to the four Senior Surgeons, in order of appointment.

## NURSES' RECREATION FUND ACCOUNT.

| Receipts. | £ | s. | d. |
|---|---|---|---|
| 1935—January 1st— | | | |
| Balance in hand ... ... | 109 | 12 | 0 |
| Contribution by Nursing Staff ... ... ... | | 13 | 9 |
| Contribution per Private Nursing Account ... | 19 | 3 | 8 |
| Total Receipts ... | 129 | 9 | 5 |
| | £129 | 9 | 5 |

| Payments. | £ | s. | d. |
|---|---|---|---|
| 1935—January 1st to December 31st— | | | |
| Diagrams and Books for Nurses School Room ... | 3 | 11 | 6 |
| Furniture for Nurses Home | 45 | 6 | 7 |
| Hire of Char-a-Bancs for Nurses Picnics ... | 14 | 16 | 0 |
| Library Subscription ... | 7 | 10 | 0 |
| Refreshments — Nurses Dance ... ... ... | 4 | 15 | 0 |
| Tennis Court Sundries ... | 2 | 4 | 5 |
| Rent of Site for Huts at Dawlish Warren ... | 2 | 10 | 6 |
| Total Payments ... | 80 | 14 | 0 |
| Balance in Hand of Treasurer 31st December, 1935 | 48 | 15 | 5 |
| | £129 | 9 | 5 |

This fund was raised for the purpose of providing the Nursing Staff with means of recreation, and will be expended for this particular object.

## FUND FOR THE SUPPLY OF INSTRUMENTS IN ORTHOPŒDIC CASES.

| *Receipts.* | £ | s. | d. |
|---|---|---|---|
| 1935—January 1st— | | | |
| Balance brought forward | 19 | 13 | 10 |
| To 1 year's Interest on £100 2½ per cent. Consols ... | 2 | 10 | 0 |
| To 1 year's Dividend on £296 14s. 6d. 4½ per cent. Union of South Africa Inscribed Stock (In Memoriam Wm. Sendell Fund) | 10 | 7 | 0 |
| To 1 year's Dividend on £144 2s. 5d. India 3 per cent. Stock (the late Mr. J. Delpratt Harris's Gift) | 4 | 6 | 4 |
| To Donations— | | | |
| Lieut.-Col. Saumarez, C.M.G. | | 8 | 0 |
| Total Receipts ... | 37 | 5 | 2 |
| | £37 | 5 | 2 |

| *Payments.* | £ | s. | d. |
|---|---|---|---|
| 1935—January 1st to December 31st— | | | |
| Surgical Appliance purchased for Patients ... | 5 | 0 | 6 |
| Total Payments ... | 5 | 0 | 6 |
| Balance in hands of Treasurer, 31st December, 1935 ... ... ... | 32 | 4 | 8 |
| | £37 | 5 | 2 |

This Fund was founded by a Benefaction of £100 from an unknown Donor, through the late T. W. Caird, Esq., one of the Surgical Staff. The late Mr. J. Delpratt Harris, then Senior Surgeon of the Hospital, gave, during the year 1915, a sum of £100 for the purpose of investment. During the year 1931, the sum of £300 was received "In Memoriam William Sendell," and is represented by £296 14s. 6d. Union of South Africa 4½ per cent. Inscribed Stock. The Dividends, or as much thereof as might from time to time be requisite, to be appropriated to the supply of Instruments in Orthopoedic Cases.

**Additional Contributions are urgently needed towards this Special Fund.**

## PREVENTIONS ACCOUNT.

| *Receipts.* | £ | s. | d. |
|---|---|---|---|
| 1935— | | | |
| Balance brought forward | 84 | 18 | 9 |
| To Grants received from the City and County Councils ... ... | 1088 | 4 | 3 |
| Total Receipts | 1173 | 3 | 0 |
| | £1173 | 3 | 0 |

| *Payments.* | £ | s. | d. |
|---|---|---|---|
| 1935— | | | |
| Salaries and Wages ... | 522 | 17 | 7 |
| Royal D. & E. Hospital for Rent of Premises, etc. ... | 385 | 18 | 11 |
| Drugs, Dressings, etc. ... | 75 | 19 | 8 |
| Fees for Wassermann Tests | 89 | 11 | 0 |
| Instruments and Appliances | 13 | 9 | 1 |
| Printing, Stationery, etc. | | 8 | 0 |
| Total Payments | 1088 | 4 | 3 |
| Balance in hands of Treasurer .... ... | 84 | 18 | 9 |
| | £1173 | 3 | 0 |

This Account was opened for the purpose of providing and maintaining a Department for the Diagnosis and Gratuitous Treatment of Venereal Diseases in accordance with a scheme promulgated by the Ministry of Health. The whole of the present and future cost will be met by the City and County Authorities.

## EXETER DAY SCHOOLS' CHILDREN'S COT FUND (DEPOSIT) ACCOUNT.

| *Receipts.* | £ | s. | d. |
|---|---|---|---|
| Balance in hand .... .... | 117 | 9 | 6 |
| Year's Interest on £399 12s. 7d. 3½ per cent. War Stock .... .... | 13 | 19 | 8 |
| Sale of Silver Paper ... | 3 | 0 | 3 |
| Contributions from the Schools as follows :— | | | |
| Bradley Rowe Boys' School | 5 | 0 | 0 |
| Central Boys' School .... | 2 | 0 | 0 |
| Central Girls' School .... | 1 | 1 | 0 |
| Episcopal Girls' and Infants' School .... .... | 2 | 2 | 0 |
| Episcopal Boys' School .... | 2 | 11 | 6 |
| Heavitree Infants' School | | 14 | 0 |
| Heavitree Parochial Boys' School .... .... .... | 2 | 0 | 0 |
| Heavitree Girls' School .... | | 15 | 9 |
| Holloway Street Infants' School .... .... .... | | 10 | 0 |
| Holloway Street Girls' School .... .... .... | 2 | 7 | 6 |
| John Stocker's Boys' School | 2 | 17 | 0 |
| John Stocker Temporary School at Exe Island .... | | 12 | 6 |
| Ladysmith Road Infants' School .... .... .... | 1 | 3 | 6 |
| Ladysmith Road Boys' School .... .... ... | 3 | 10 | 0 |
| Montgomery Junior and Infants' School .... | 2 | 11 | 4 |
| Newtown Girls' and Infants' School .... .... .... | 1 | 15 | 6 |
| Newtown Boys' School .... | 3 | 3 | 0 |
| Rack Street Infants' School | 1 | 13 | 0 |
| St. James' Girls' School .... | 2 | 10 | 0 |
| St. Mary Arches Girls' School .... .... .... | | 17 | 0 |
| St. Sidwell's Boys' School | 2 | 3 | 6 |
| St. Sidwell's Girls' School | 1 | 12 | 0 |
| St. Sidwell's Infants' School | 1 | 0 | 0 |
| St. Thomas' Senior Girls' School .... .... .... | 2 | 5 | 0 |
| St. David's Boys' School | 1 | 5 | 0 |
| | £182 | 9 | 6 |

| *Payments.* | £ | s. | d. |
|---|---|---|---|
| Purchase of £100 3½ per cent. War Stock.... .... | 108 | 6 | 0 |
| | 108 | 6 | 0 |
| Balance in hands of Treasurer, 31st December, 1935 ... ... ... | £74 | 3 | 6 |
| | £182 | 9 | 6 |

This Fund was initiated by the late Mr. Geo. S. S. Bicknell, of Exeter, and the monies are voluntarily given, by the Children through Boxes placed in the Schools; it is intended, when the full amount is reached to endow a Cot, suitably inscribed, in the "Bowring" Ward.

---

**A Cot was in the year 1924 endowed in the "Bowring" Ward and £500 placed to the Endowment Fund of the Hospital from this Contribution. A Second Cot was endowed in the "Bowring" Ward in 1928 and £500 placed to the Hospital Endowment Fund.**

## MUSEUM ACCOUNT.

| *Receipts.* | £ | s. | d. | *Payments.* | £ | s. | d. |
|---|---|---|---|---|---|---|---|
| 1935—January 1st— | | | | 1935—January 1st to December 31st— | *Nil.* | | |
| Balance brought forward... | 25 | 16 | 1 | | | | |
| 1 Year's Interest on £450 2½ per cent. Consols ... | 11 | 5 | 0 | | | | |
| Total Receipts ... | 37 | 1 | 1 | Balance in hands of Treasurer, 31st December, 1935 | 37 | 1 | 1 |
| | £37 | 1 | 1 | | £37 | 1 | 1 |

## CHAPLAIN'S FUND ACCOUNT.

| *Receipts.* | £ | s. | d. | *Payments.* | £ | s. | d. |
|---|---|---|---|---|---|---|---|
| Twelve Months' Interest on £3,180 Great Western Railway 4 per cent. Debenture Stock .... .... | 127 | 4 | 0 | Rev. R. A. Browne, 12 Months' Stipend ... | 225 | 0 | 0 |
| Six Months' Interest on £717 7s. 3d. Consolidated Stock .... .... .... | 17 | 18 | 8 | Compensation Premium ... | | 17 | 0 |
| Six Months' Interest on £2,407 3s. 4d. Australia 3½ per cent. Stock 1954-59 .... .... .... | 84 | 5 | 0 | Total Payments | £225 | 17 | 0 |
| Total Receipts | £229 | 7 | 8 | Balance in hand as per Bank Book, 31st December, 1935 ... ... ... | 7 | 17 | 6 |
| Balance in hands of the Trustees, 1st Jan., 1935 | 4 | 6 | 10 | | | | |
| | £233 | 14 | 6 | | £233 | 14 | 6 |

I have examined the foregoing Accounts with the Books and Vouchers relating thereto, and certify the same to be correct.

**RALPH E. WARE, F.C.A.,** Auditor,
(Chartered Accountant).

*Exeter 11th March, 1936.*

ROYAL DEVON & EXETER HOSPITAL.

# Legacies of £100 and upwards received since the year 1915.

| | | £ | s. | d. |
|---|---|---|---|---|
| 1915 | Mrs. M. A. Wingrove, Southampton (Final) ... ... | 1012 | 0 | 0 |
| | Mr. Ephraim Yeo, Ramsgate (Final) ... ... | 692 | 0 | 0 |
| 1916 | Mr. R. C. Johnson, Exeter ... ... ... | 1052 | 0 | 0 |
| | Miss J. B. Brome, Exeter .. .. .. | 500 | 0 | 0 |
| | †Mrs. S. L. S. Geldart, Huntingdon, (on a/c) .. .. | 1600 | 0 | 0 |
| | Mrs. Maria Braily, Exeter .. .. .. | 100 | 0 | 0 |
| | Mrs. E. E. E. Eland, Thorverton .. .. .. | 200 | 0 | 0 |
| | Miss M. L. Jenkin, Exeter .. .. .. | 100 | 0 | 0 |
| | Mr. Geo. Cross Smith, Brislington .. .. | 250 | 0 | 0 |
| 1917 | Mr. G. R. Mortimer, Crediton .. .. .. | 645 | 0 | 0 |
| | Mr. Thomas Coleman, Cullompton.. .. .. | 450 | 0 | 0 |
| | Mr. Robert Hall, Reading .. .. .. | 213 | 0 | 0 |
| | Mrs. Ellen Kate Kettle, Colyton .. .. .. | 150 | 0 | 0 |
| 1918 | Brigadier Surgeon John Law, Guildford .. .. | 1000 | 0 | 0 |
| 1919 | †Mrs. S. L. S. Geldart, Huntingdon (on a/c) .. .. | 271 | 15 | 7 |
| | Mr. R. Winter Sharp, Exeter .. .. .. | 200 | 0 | 0 |
| | Mr. J. A. Eccles, Dunkeswell Abbey .. .. | 150 | 0 | 0 |
| 1920 | Mrs. A. E. L. Jones, Exeter .. .. .. | 200 | 0 | 0 |
| 1921 | Mrs. Mary Jane Risdon, Holsworthy .. .. | 342 | 12 | 4 |
| | Mrs. E. R. Ellen, Exeter .. .. .. | 100 | 0 | 0 |
| 1922 | Sir E. Chaning Wills, Bart., Harcombe .. .. | 900 | 0 | 0 |
| | Mr. H. J. Hole, Tiverton .. .. .. | 400 | 0 | 0 |
| | Mr. T. L. Green, Exeter .. .. .. | 100 | 0 | 0 |
| | Mrs. Susanna Hall, Exeter .. .. .. | 100 | 0 | 0 |
| | Mr. Thomas Sharland, Leicester .. .. .. | 100 | 0 | 0 |
| 1923 | Miss E. W. Matthews, Exeter .. .. .. | 4281 | 4 | 2 |
| | Mrs. K. Tucker, Seaton .. .. .. | 200 | 0 | 0 |
| 1924 | Mrs. Fanny M. Mules, Bath ... ... ... | 500 | 0 | 0 |
| | Mr. W. H. Reed, Exeter ... ... ... | 500 | 0 | 0 |
| | Mrs. Delia Sweetland, Colyton ... ... ... | 200 | 0 | 0 |
| | Mr. G. T. Marshall, Willand ... ... ... | 100 | 0 | 0 |
| 1925 | Mr. John Stocker, Exmouth .. .. .. | 751 | 5 | 11 |
| | Mr. Samuel Woolland, London .. .. .. | 502 | 6 | 6 |
| | Mrs. Alicia Bremridge, Winkleigh .. .. | 250 | 0 | 0 |
| | *Mr. Sydney Simmons, Okehampton .. .. | 250 | 0 | 0 |
| | Miss M. M. M. Daw, Thornbury .. .. | 210 | 11 | 3 |
| | Miss B. Partridge, Witheridge .. .. .. | 200 | 0 | 0 |
| | Miss M. E. Chadwick, Exeter .. .. .. | 100 | 0 | 0 |
| | Miss C. O. Tremlett, Exeter .. .. .. | 100 | 0 | 0 |
| 1926 | Mr. Thomas Sanders, Chulmleigh, (Residue) .. .. | 15146 | 0 | 9 |
| | Mrs. Ann Vicary, Dulverton .. .. .. | 245 | 1 | 1 |
| | *Mr. Sydney Simmons, Okehampton .. .. | 250 | 0 | 0 |
| | The Earl of Portsmouth, Morchard Bishop .. .. | 200 | 0 | 0 |
| | Mrs. M. Sanders, Exeter .. .. | 200 | 0 | 0 |
| | Colonel Blake, Exeter .. .. .. .. | 100 | 0 | 0 |

## Legacies of £100 and upwards—*continued.*

| | | £ | s. | d. |
|---|---|---|---|---|
| 1926 | Mr. E. M. Greenway, Taunton | 1[illegible] | 0 | 0 |
| 1927 | Mr. Christopher Baker, Exeter, (on a/c) | 1500 | 0 | 0 |
| | *Mr. Sydney Simmons, Okehampton | 300 | 0 | 0 |
| | Mr. F. Templer Depree, Exeter | 200 | 0 | 0 |
| | Mrs. Isabella Wippell, Exeter | 100 | 0 | 0 |
| 1928 | Miss Emma Tedbury, Exeter (on a/c) | 13618 | 5 | 9 |
| | Mr. Christopher Baker, Exeter (Final) | 2127 | 12 | 0 |
| | Miss E. A. Godfrey, Topsham | 696 | 14 | 5 |
| | Mr. William Trend, Exeter | 249 | 14 | 1 |
| | Mr. Edward Husson, Exeter | 100 | 0 | 0 |
| 1929 | Miss F. S. Williams, Exeter | 1268 | 4 | 0 |
| | Mr. Alfred Hobson, Dawlish (1st Instalment) | 1000 | 0 | 0 |
| | *Mr. Sydney Simmons, Okehampton | 660 | 0 | 0 |
| | Mr. W. R. H. Chappel, Exeter | 500 | 0 | 0 |
| | Mrs. B. E. Fisher, London | 500 | 0 | 0 |
| | Mrs. Caroline Tremlett, Exeter | 450 | 0 | 0 |
| | Miss Emma Tedbury, Exeter (Final) | 176 | 17 | 7 |
| 1930 | Miss L. S. Tucker, Seaton | 1500 | 0 | 0 |
| | Mr. Alfred Hobson, Dawlish (Additional) | 1000 | 0 | 0 |
| | Mr. Chas. E. Bell, Exeter | 1000 | 0 | 0 |
| | Miss M. A. Lloyd, Bexhill | 300 | 0 | 0 |
| | Mrs. H. A. Lethaby, Exeter | 180 | 0 | 0 |
| | Mrs. Rose Watson, Exeter | 100 | 0 | 0 |
| 1931 | Mr. William Tuckett, Newton St. Cyres | 900 | 0 | 0 |
| | Mr. Harold Setten, Exmouth | 500 | 0 | 0 |
| | Mr. Chas. Pearson, Bournemouth | 250 | 0 | 0 |
| | Mrs. E. A. Fey, Crediton | 125 | 14 | 0 |
| 1932 | Mr. W. F. Hall, Ottery St. Mary | 1000 | 0 | 0 |
| | Mr. T. A. Leach, Thorverton | 300 | 0 | 0 |
| | Miss E. G. Carter, Hartland | 200 | 0 | 0 |
| | Miss M. A. Shepherd, Exeter | 200 | 0 | 0 |
| | Miss Alice Cutcliffe, Paignton | 180 | 0 | 0 |
| | Mr. Geo. Herbert, Exeter | 100 | 0 | 0 |
| | Mrs. Margaret Copleston, Buckland Monachorum | 100 | 0 | 0 |
| 1933 | Miss M. L. Jenkin, Exeter | 1000 | 0 | 0 |
| | Mr Wm. Langlands, Dawlish | 1000 | 0 | 0 |
| | Sir Chas. H. Cave, Sidbury | 200 | 0 | 0 |
| | Mr. James Lock, Exeter | 183 | 3 | 10 |
| | Mrs. Jessie Hodgson, Exeter | 180 | 0 | 0 |
| | Mr. J. D. Prior, Birmingham (on a/c) | 150 | 0 | 0 |
| | Mr. Fredk. Luxton, Exeter | 100 | 0 | 0 |
| | Miss Eveline F. Swale, Southampton | 100 | 0 | 0 |
| 1934 | Mrs. Louisa Harriett Evans, Honiton (For New Out-Patients' Department) | 6519 | 8 | 7 |
| | Miss Susan E. Scott Ball, West Buckland | 800 | 7 | 0 |
| | Mr. Charles Slade, Honiton | 500 | 0 | 0 |
| | Mr. Frank Cook, Exton | 450 | 0 | 0 |
| | Mr. J. B. Ashford, Exeter | 200 | 0 | 0 |
| | Mrs. Anne Heywood, Exeter | 200 | 0 | 0 |
| | Mrs. C. T. Oxenham, Exeter | 102 | 1 | 9 |
| | Miss Eliza Aplin, Beer | 100 | 0 | 0 |
| | Mrs. Isabel Turner, Exeter | 100 | 0 | 0 |
| | Mr. James D. Prior, Birmingham (on a/c.) | 75 | 0 | 0 |
| 1935 | Mr. W. H. A. Milford, Thorverton | 760 | 3 | 8 |
| | Miss Caroline Evans, Exeter | 447 | 9 | 7 |
| | Mr. H. S. Wright, Newton Abbot | 200 | 0 | 0 |
| | Mr. W. J. A. Grant, Cullompton | 100 | 0 | 0 |
| | General R. A. Carew Hunt, Salcombe Regis | 100 | 0 | 0 |
| | †Mrs. M. A. Geldart, Huntingdon (Final) | 61 | 19 | 9 |
| | Mr. J. D. Prior, Birmingham (Final) | 37 | 10 | 0 |
| | Mr. J. A. Bellinger, Honiton (3½ per cent. War Stock) | 267 | 17 | 4 |

# ROYAL DEVON & EXETER HOSPITAL, EXETER.

# Alphabetical List of Benefactors & Subscribers, 1935.

**Subscriptions are due 1st January in each year.**

NEW SUBSCRIBERS AND BENEFACTORS are distinguished by an asterisk (*) BENEFACTORS newly become Subscribers by (N.S.) ; SUBSCRIBERS who have increased their subscriptions by (I.S.) ; and those marked with (P.) have served the office of President.

**Subscribers of Two Guineas and upwards are Governors of the Hospital**

**N.B.—A full list of the Committee of Management appears on Page 3.**

† **Names of Subscribers under Twenty Shillings for the year 1935 do not appear in this list, the total being shown at the end.**

*Honorary Life Governors*—J. M. ACKLAND, 3, BARNFIELD CRESCENT, EXETER.
DR. R. V. SOLLY, 40, SOUTHERNHAY WEST, EXETER.

*PLEASE NOTE—All Addresses are EXETER unless otherwise stated.*

| | Benefactions £ | s. | d. | Subscriptions. £ | s. | d. |
|---|---|---|---|---|---|---|
| DUCHY OF CORNWALL (H.M. THE KING) ... | | | | 20 | 0 | 0 |
| Acland, Miss, Feniton Court, Honiton ... ... | | | | 1 | 1 | 0 |
| Ackland, W., Hillside, Hele ... ... ... | | | | 1 | 1 | 0 |
| Ackroyd, Messrs., Fore Street ... ... ... | | | | 5 | 5 | 0 |
| Acland Arms Hotel, Exeter, per Mrs. C. H. Whitwell ... | | | | 1 | 1 | 0 |
| Acland, Col. A. Dyke. C.B.E., Feniton Court, Honiton | | | | 2 | 2 | 0 |
| Acland, Sir W. H. Dyke, Barnes Wood, Welwyn, Herts ... | | | | 2 | 0 | 0 |
| Acland, The Rt. Hon. Sir Francis D., Bart., M.P., Killerton (I.S.) ... ... ... ... ... | | | | 13 | 9 | 1 |
| Adams, The Hon. Mrs., Bradfield, Cullompton ... | | | | 5 | 0 | 0 |
| Aiken, Major J., Barton, Lympstone House, Lympstone | | | | 2 | 2 | 0 |
| Ainge, T. W., 30, Pennsylvania Road ... ... | | | | 1 | 1 | 0 |
| Alford, A. G., Whipton Barton ... ... ... | | | | 1 | 1 | 0 |
| Alford, F. G., Southernhay East ... ... | | | | 1 | 1 | 0 |
| Alford, J. W., Barton House, Netherexe, Stoke Canon | | | | 1 | 1 | 0 |
| Alford, H. J., Whipton Barton, Whipton ... ... | | | | 1 | 1 | 0 |
| Allford, H. G. L., Castle Barton, Tiverton ... ... | | | | 1 | 1 | 0 |
| Amory, Sir J. H., Bart., Knightshayes Court, Tiverton | | | | 10 | 10 | 0 |
| Anderson, Mr. & Mrs. S., The Bungalow, Topsham ... | | | | 2 | 2 | 0 |
| Anderson, Mrs. David, The Cliffs, Dawlish ... | | | | 2 | 2 | 0 |
| Anderson, H., West Haven, Exton ... ... | | | | 1 | 1 | 0 |
| Anderson, Mrs. H., West Haven, Exton ... ... | | | | 1 | 1 | 0 |
| Anderson-Morshead, Capt., Littlehill, Chudleigh ... | | | | 1 | 1 | 0 |

| | Benefactions £ | s. | d. | Subscriptions £ | s. | d. |
|---|---|---|---|---|---|---|
| Andrew, Henry (Hony. Consulting Anaesthetist to the Hospital), 29, Southernhay West ... ... | | | | 10 | 10 | 0 |
| Andrew, Sidney, 10, Bedford Circus (I.S.) ... ... | | | | 11 | 19 | 3 |
| Andrew, T. H., 27, East Southernhay ... ... | | | | 1 | 1 | 0 |
| Andrews, J. L., Exeter School ... ... ... | | | | 5 | 0 | 0 |
| Anglo-American Oil Co., Ltd., Northcliffe House, Bristol | | | | 1 | 1 | 0 |
| Annesley, Mrs. (the late) ... ... ... | | | | 1 | 1 | 0 |
| An Old Citizen and Past Mayor of "Semper Fidelis" (per the late Mr. T. Martin) (1906) ... ... | 25 | 0 | 0 | | | |
| *"Anon," Ottery St. Mary ... ... ... | | | | 2 | 2 | 0 |
| Anson-Cartwright, Miss, 11, Mont-le-Grand, Heavitree | | | | 1 | 1 | 0 |
| Anstey, J. H., 78, Old Tiverton Road ... ... | | | | 1 | 1 | 0 |
| Anstey, Major A., Matford House ... ... | | | | 3 | 3 | 0 |
| Aplin, W. H., 17, Bedford Circus ... ... | | | | 2 | 2 | 0 |
| Appleton, Miss A. S., Summerlands, Longlands, Dawlish ... | | | | 1 | 1 | 0 |
| Arden, Chris., Trapnell, Sowton ... ... ... | | | | 3 | 3 | 0 |
| Armitage, Mrs. C. A., St. Leonard's, Honiton ... | | | | 1 | 1 | 0 |
| Arscott, Geo., Honiton Clyst ... ... ... | | | | 1 | 1 | 0 |
| Arundel, G. E., St. Helens, Greenway Lane, Budleigh Salteron ... ... ... ... | | | | 2 | 2 | 0 |
| Ash, Mrs. B., Leawood, Station Road, Okehampton ... | | | | 1 | 1 | 0 |
| Ashe, Mrs., Carlton House, Denmark Road ... | | | | 2 | 2 | 0 |
| Ashford, Dr. Wm., O.B.E., Topsham ... ... | | | | 1 | 1 | 0 |
| Ashford, Miss, 4, Marlborough Road ... ... | | | | 1 | 1 | 0 |
| Ashley, W. L., Two Ways, Taddyforde ... ... | | | | 1 | 1 | 0 |
| *Ashreigney British Legion (per C. Bradford, Hon. Sec.)... | | | | 1 | 1 | 0 |
| Athill, Mrs. (the late) ... ... ... | | | | 1 | 1 | 0 |
| Austin, Fred, Old Tiverton Road (I.S.) ... ... | | | | 2 | 14 | 7 |
| Avant-Washington, Mrs., Langstone Cliff, Starcross ... | | | | 2 | 2 | 0 |
| *Awliscombe Relief Fund Committee (per Miss H. Monteath, Three Corners, Honiton) ... ... | | | | 2 | 2 | 0 |
| Babbage, J. & Co., Magdalen Street ... ... | | | | 1 | 1 | 0 |
| Babbage, Gilbert (the late) (I.S.) ... ... | | | | 4 | 1 | 5 |
| Bailey, G. S., 22, West Avenue (I.S.) ... ... | | | | 2 | 13 | 10 |
| Bailey, Revd. J. W., 11, Telford Road ... ... | | | | 1 | 0 | 0 |
| Baker, Fred T., 132A, Sidwell Street ... ... | | | | 1 | 1 | 0 |
| Baker, Miss Ethel, Heatheridge, Bovey Tracey ... | | | | 2 | 2 | 0 |
| Baker, W. H., "Evanston," Crediton ... ... | | | | 1 | 1 | 0 |
| Baker & Sandford's (St. James's) Charity (per J. Isaac Pengelly) ... ... ... ... | | | | 7 | 7 | 0 |
| Baker & Sandford's (St. Sidwell's) Charity (per J. Isaac Pengelly) ... ... ... ... | | | | 4 | 4 | 0 |
| Baker, J. & F. J. & Co., The Tannery, Colyton ... | | | | 1 | 1 | 0 |
| Baker, Mrs. B., Hooper's Farm, Exminster ... | | | | 1 | 1 | 0 |
| Baker, W. J., Sentry's, Exminster ... ... | | | | 2 | 2 | 0 |
| Baker, W. Weaver, 15, St. Leonard's Road ... | | | | 2 | 2 | 0 |
| Balfour, Col. J. E. H., D.S.O., Sidmouth Manor, Sidmouth | | | | 2 | 2 | 0 |
| *Balkwill, B., Lloyd Bank House, Fox's Branch, Barnstaple | | | | 1 | 1 | 0 |
| Bannister, Edwd. J., 9, South Street ... ... | | | | 1 | 1 | 0 |
| Barber, Miss, Pen Coombe, Bickwell Valley, Sidmouth ... | | | | 1 | 1 | 0 |
| Barclay's Bank, Limited, High Street ... ... | | | | 5 | 5 | 0 |
| Barden, Mrs., Suncourt, Topsham ... ... | | | | 1 | 1 | 0 |
| Barnecutt, Chas. M., Edgerton Park Road ... | | | | 2 | 2 | 0 |
| Barnes, Major-Gen. Sir Reginald, K.C.B., D.S.O., Oakhay Barton, Stoke Canon ... ... .. | | | | 1 | 1 | 0 |
| Barnes, Mrs. Jessie A., 22, Chalfout Road, Oxford ... | | | | 2 | 2 | 0 |
| Barney, Rev. Father, The Presbytery, South Street ... | | | | 2 | 2 | 0 |
| Barns & Van Houten, The Arcade ... ... | | | | 2 | 2 | 0 |
| Barnstaple Mayor's Samaritan Fund (per F. W. Hunt Wellcombe House, Barnstaple) ... ... | | | | 1 | 1 | 0 |
| Barrow, Mrs. Sowton, Foxholes, Exmouth (1930) ... | 500 | 0 | 0 | | | |

| | Benefactions £ | s. | d. | Subscriptions £ | s. | d. |
|---|---|---|---|---|---|---|
| Bartley, Rev. J., Clyde House, Princes St. South, St. Thomas ... ... ... ... | | | | 10 | 10 | 0 |
| Bassett, G., Provision Dealer, Honiton ... ... | | | | 1 | 1 | 0 |
| Bastick, Mrs. J. W., Wilton, St. David's Hill (I.S.) ... | | | | 3 | 2 | 0 |
| *Bastow, Rev. R. F., Chawleigh ... ... | | | | 1 | 1 | 0 |
| Batchelor, F. J., High Street ... ... ... | | | | 1 | 1 | 0 |
| Batten Bros., Cullompton ... ... ... | | | | 1 | 1 | 0 |
| *Batting, E. L., Marlborough, Honiton Clyst ... | | | | 1 | 1 | 0 |
| Bayley, Col. A. L., Gamberlake, Axminster (I.S.) ... | | | | 2 | 13 | 10 |
| Bayne-Powell, Mrs. R. A., Brockhill, Broadclyst ... | | | | 5 | 0 | 0 |
| Beer, A. B., South Street ... .... ... | | | | 1 | 1 | 0 |
| Beer, W. W., Bedford Circus ... ... ... | | | | 1 | 1 | 0 |
| Belfield, Lt.-Col. and Mrs., Sydney, Barn Hill, Brampford Speke ... ... ... ... | | | | 10 | 10 | 0 |
| Bellamy, Mr. and Mrs. F. J., 12, Mont-le-Grand ... | | | | 5 | 5 | 0 |
| Bellworthy, W. E., market gardener, Pinhoe ... | | | | 1 | 1 | 0 |
| Bennett, Rev. B. C., Alphington Rectory ... ... | | | | 1 | 1 | 0 |
| Bennion, C. Fawcett, Bushy House, Budleigh Salterton | | | | 2 | 2 | 0 |
| Benson, Rev. E. E., Kilmington ... ... | | | | 1 | 1 | 0 |
| Bentinck, Henry, A., Indio, Bovey Tracey (1904) ... | 105 | 0 | 0 | | | |
| Berni's Cafe, High Street ... ... ... | | | | 2 | 2 | 0 |
| Berry & Vincent, Contractors, Crediton ... ... | | | | 1 | 1 | 0 |
| *Bestic, Rev. A. J., Uplyme Rectory, Lyme Regis ... | | | | 1 | 1 | 0 |
| Bickersteth, Miss, 14, Eaton Gardens, Hove, Sussex ... | | | | 1 | 1 | 0 |
| Bickleigh Charities (per Rev. R. G. Sadlier) ... | | | | 2 | 2 | 0 |
| Bidgood, H., 20, Holloway Street ... ... | | | | 5 | 5 | 0 |
| Bidwell, Bidwell & Co., Ltd., brush manufacturers, Axminster | | | | 1 | 1 | 0 |
| Bignold, Mrs., 21, Morton Crescent, Exmouth ... | | | | 1 | 1 | 0 |
| Bird, F. T., Vennleigh, Bradninch ... ... | | | | 3 | 0 | 0 |
| Biss, Miss E., Dolforgan Hotel, Exmouth ... ... | | | | 1 | 1 | 0 |
| Bishop, Mrs. R., George Park, Honiton ... ... | | | | 2 | 2 | 0 |
| Blackmore, J. P., Lashbrooke, Talaton, Ottery St. Mary | | | | 1 | 1 | 0 |
| Blackmore, J. W., 1, St. David's Road, Southsea, Portsmouth (1909) ... ... ... | 52 | 10 | 0 | | | |
| Blake, Mr. and Mrs. R., Hembury Fort Cross, Honiton | | | | 2 | 0 | 0 |
| Blanchminster Charity Trustees (per John H. Hallett, Blanchminster Buildings), Bude ... ... | | | | 2 | 2 | 0 |
| *Blatchford, G. K., 1, Fairplace Terrace, Okehampton | | | | 1 | 1 | 0 |
| Blay, George, Timber Merchant, Honiton ... ... | | | | 1 | 1 | 0 |
| Blight, J., 37, Buller Road ... ... ... | | | | 1 | 1 | 0 |
| Bobby & Co., Ltd., High Street ... ... | | | | 5 | 5 | 0 |
| Bodley Bros. & Company, Commercial Road ... | | | | 2 | 2 | 0 |
| Bogle, Mrs. Ben, The White House, Nr. Topsham ... | | | | 2 | 2 | 0 |
| Bolitho, Miss K. Dorothy, Strete, Whimple (I.S.) ... | | | | 2 | 13 | 10 |
| Bolitho, Miss Norah G., Strete, Whimple ... ... | | | | 2 | 2 | 0 |
| Bone, C. B., Innerdown, Budleigh Salterton ... | | | | 1 | 1 | 0 |
| Booth, Miss R. E. R., 35, St. Leonard's Road ... | | | | 1 | 1 | 0 |
| Boots, The Chemists, High Street ... ... | | | | 4 | 4 | 0 |
| Boucher, B., 40, Mount Pleasant Road ... ... | | | | 1 | 1 | 0 |
| Boundy, T., Hedge Lea, North Tawton ... ... | | | | 2 | 2 | 0 |
| Bovey Tracey and District Co-operative Society, Ltd. ... | | | | 1 | 1 | 0 |
| Bowden Bros., Queen Street Station Yard ... ... | | | | 1 | 1 | 0 |
| Bower, M. Dykes, 30, Southernhay West ... ... | | | | 2 | 2 | 0 |
| Bowden, John F., Crossways, West Avenue ... | | | | 1 | 1 | 0 |
| Bowden-Smith, A., Millmead, Axmouth, near Colyford ... | | | | 1 | 1 | 0 |
| "In Memory of G. L. Boundy" ... ... | | | | 1 | 1 | 0 |
| Bradshaw, Major and Mrs., Bystock, Exmouth ... | | | | 3 | 3 | 0 |
| Bradwell, Mrs. F., The Gate House, Holcombe, Dawlish | | | | 1 | 1 | 0 |
| Bramwell, Capt. A. B., Park House, South Molton ... | | | | 2 | 2 | 0 |
| Brandt, Miss, The White House, Ebford, Nr. Topsham | | | | 2 | 2 | 0 |
| Bray, J. Sanders, 6, West Avenue ... ... | | | | 1 | 1 | 0 |
| Brealy, W. R., 163, Cowick Street ... ... | | | | 1 | 1 | 0 |

| | Benefactions £ s. d. | Subscriptions £ s. d. |
|---|---|---|
| Bridgeland Charity Trustees (per F. Venton), Rose Villa, Sheepwash, Beaworthy ... ... ... | | 1 0 |
| Bridgman, Mrs., Crannaford, Broadclyst ... ... | | 1 1 0 |
| Briscoe, Mrs. H. Frances, Fairwater Head, Hawkchurch, Axminster ... ... ... ... | | 1 1 0 |
| Bristow, Mrs., 64, Velwell Road ... ... | | 2 2 0 |
| *Bristow, Dudley C., Longsight, Threshers, Crediton ... | | 2 2 0 |
| *British Legion Morchard Bishop Branch (per G. Chowings, Hon. Sec.) ... ... ... ... | | 1 1 0 |
| Broadclyst Garage Co., Broadclyst ... ... | | 2 2 0 |
| Brock, The Misses, Parker's Well House ... ... | | 3 3 0 |
| Brock, Wm. & Co., Ltd., Fore Street ... ... | | 5 5 0 |
| Brook, W. J., Woodley, Newton St. Cyres ... ... | | 1 1 0 |
| Brooking & Son, High Street ... ... ... | | 1 1 0 |
| Broom, Reid & Harris, Ltd., Queen Street ... | | 5 5 0 |
| Broster, Miss E., 18, Mont-le-Grand, Heavitree ... | | 1 1 0 |
| Brown & Son, 42, High Street ... ... ... | | 1 1 0 |
| Brown, J. Deans, Oakdene, Matford Road ... | | 3 3 0 |
| Browne, Mrs. Scott, Buckland Filleigh, Beaworthy ... | | 2 2 0 |
| Browne, A. Scott, Buckland Filleigh, Beaworthy ... | | 1 1 0 |
| Browne, Mrs. F. G., Wynscotte, Dunsford Hill ... | | 2 2 0 |
| Bryan, C. R W., Gipsy Hill, Pinhoe ... ... | | 5 0 0 |
| *Bryant, Mrs. H. C., Highbullen, Umberleigh ... | | 1 1 0 |
| *Buffaloes R.A.O., City of Exeter Lodge (per G. J. Gilbert, treasurer) ... ... ... ... | | 1 1 0 |
| *Buffaloes R.A.O., Grecian Lodge (per J. J. Spreadbury) | | 1 1 0 |
| Buffaloes, R.A.O., St. Thomas Lodge, No. 3058 (per F. J. Sheppard, 25. Cleveland Street) ... ... | | 1 1 0 |
| Buffaloes, R.A.O., Ye Topsham Lodge, No. 3078 (per F. C. Bradford, Secretary) ... ... | | 1 1 0 |
| Buffaloes, R.A.O., Rougemont Lodge ... ... | | 1 1 0 |
| Buller, Major M. L., M.C., Downes,Crediton (I.S.) ... | | 8 3 6 |
| Buller, Dame Georgina, Bellair House ... | | 1 1 0 |
| Bunnett, Rev. Arthur W., 44, Park Road, Exmouth ... | | 1 1 0 |
| Bunny, Rev. H. S., The Vicarage, Cullompton ... | | 1 1 0 |
| Burgess, Mrs., 1, Omega Villas, Alphington Road ... | | 1 1 0 |
| Burgess, T. H. B., Shorthill, Exton ... ... | | 1 1 0 |
| Burgh, Mr. and Mrs. De., Barn Park, Halwill, Beaworthy | | 2 0 0 |
| Burra, S. H., Fortfield Chambers, Sidmouth ... | | 1 1 0 |
| Burridge, Archie G. (the late) ... ... ... | | 1 1 0 |
| Burrington, Mrs. J., Farrants Hayes, Alphington ... | | 1 1 0 |
| Burrington, R., The Barton, Shobrooke ... ... | | 1 1 0 |
| Burrow, A., Upton, Cullompton ... ... ... | | 2 2 0 |
| Burton, Montague, Ltd., High Street ... ... | | 1 1 0 |
| Burton, James E., 2, Lyndurst Road ... ... | | 1 1 0 |
| *Buscombe, W. H., Cullompton Hotel, Cullompton ... | | 1 1 0 |
| *Bush, Mrs. O. G., Chulmleigh ... ... | | 1 1 0 |
| *Bush, Dr. W. H., Chulmleigh ... ... ... | | 1 1 0 |
| Cable, The Lady, Westgate House, Nr. Arundel, Sussex, (I.S.) ... ... ... ... ... | | 9 11 9 |
| Calmady-Hamlyn, Miss M. S., Bidlake Vean, Bridestowe | | 1 1 0 |
| Campbell, Major-Genl. J. and Mrs., The Warren, ... Beaford, N. Devon (I.S.) ... ... ... | | 4 1 0 |
| Campion, Henry, 8, Bedford Circus (I.S.) ... ... | | 2 13 10 |
| Cann, Mrs. G. D., Dishcombe, Budleigh Salterton ... | | 1 1 0 |
| Cann, Mrs. M., Exe View, Cofton ... ... | | 1 0 0 |
| Cannicott, A., Smythen Street ... ... ... | | 2 2 0 |
| Carew, C. R. S., Warnicombe, Tiverton ... ... | | 2 2 0 |
| Carr & Quick, Ltd., Queen Street ... ... | | 3 3 0 |
| Carter, Miss M., Westgate, Falkland Road, Torquay (I.S.) | | 2 13 10 |
| Carter, F. J., Georgenympton, South Molton ... | | 2 2 0 |
| Carter, Rev. W. H , Cofton Vicarage, Starcross ... | | 1 1 0 |

| | Benefactions £ s. d. | Subscription £ s. d. |
|---|---|---|
| Carter-Bedler, W., Reeve Castle, Bow ... ... | | 2 2 0 |
| Carter, W., Woolsgrove, Pinhoe ... ... ... | | 1 1 0 |
| Cartwright, The Misses, Church Hill, Honiton ... | | 2 2 0 |
| Cartwright, Major J. R., D.S.O., Seafield House, Seaton | | 1 0 0 |
| Caunter, Mrs., Brookfield ... ... ... | | 2 2 0 |
| *Cave, Sir Edward, Bart., Sidbury Manor, Sidmouth ... | | 3 3 0 |
| Cave, The Dowager Lady, Paccombe, Sidford, Sidmouth | | 2 2 0 |
| Cazalet, Maurice H. ... ... ... | | 1 1 0 |
| Cerjat, Mrs. F. de, Winkleigh Court, N. Devon ... | | 1 1 0 |
| Chamberlain, A. G., High Street ... ... | | 2 2 0 |
| Chamberlain, Mrs. A., Rackenford Manor, Nr. Crediton (I.S.) | | 1 1 0 |
| Chambers Hodgetts, Miss, 20, Rowancroft ... ... | | 5 5 0 |
| Chaplain, G. H. (1883) ... ... ... | 25 0 0 | |
| Chard Industrial Society, Chard ... ... | | 4 4 0 |
| Chard, Revd. T. D., Cadbury Vicarage, Thorverton ... | | 1 1 0 |
| Chattock, Mr. and Mrs. E. S., Oakhayes, Woodbury ... | | 2 2 0 |
| Chawleigh Parish Lands Trustees (per E. J. Partridge, Hill View, Chulmleigh) ... ... ... | | 1 1 0 |
| Cheeseman, The Misses, 2, College Road ... ... | | 1 1 0 |
| Chichester, Miss E., Abbeville ... ... ... | | 1 1 0 |
| Chichester, Miss, Arlington Court, Nr. Barnstaple ... | | 4 4 0 |
| Chick, Frank, Park House, Cowick Lane ... ... | | 1 1 0 |
| Chick, Miss Margaret, Chestergate, 30, Park Hill, Ealing, London, W.5. ... ... ... ... | | 2 2 0 |
| Chilton, Miss, Salcombe Cottage, Sidmouth ... | | 1 1 0 |
| Chinneck, W. J., Stonelands, Dawlish ... ... | | 2 2 0 |
| Chorley, Frank, Montreux, Pinhoe (I.S.) ... ... | | 7 0 0 |
| Chudleigh Charities, Governors of the ... ... | | 4 4 0 |
| Chudley, Mrs. R. D., North Street (I.S.) ... ... | | 2 13 10 |
| Chudley, William & Son, South Street ... ... | | 2 2 0 |
| Claridge, Chas. R. & Sons, Ltd., The Basin ... | | 2 2 0 |
| Clarke, Miss Alice, 6, Elm Grove Road ... ... | | 1 1 0 |
| Clarke, Mrs. H. H., Dince Hill, Whimple ... ... | | 2 2 0 |
| Clapham, F. T., Beamsley, Hill Crest Park ... | | 2 2 0 |
| Clarke, Frank, M.A., Grammar School, Crediton ... | | 2 2 0 |
| Clarke, R. Stanley (the late) ... ... | | 42 0 0 |
| Claughton, Mr. and Mrs., Chatterpark, Lympstone ... | | 1 1 0 |
| Cleave, Miss E. F., Little Newcombes, Newton St. Cyres | | 2 2 0 |
| Clifford, The Hon. Chas., Ugbrooke, Chudleigh ... | | 10 10 0 |
| Cligg, F. J., Comeroy, Broadclyst ... ... | | 1 1 0 |
| Clinton, The Right Hon. Baron, Bicton, East Budleigh | | 10 10 0 |
| Close, Mrs. Napier, 12, Archibald Road ... ... | | 1 1 0 |
| "M.A.C.," Beer ... ... ... ... | | 1 1 0 |
| Coates, Major J. A., Newport House, Countess Wear, R.S.O. | | 5 5 0 |
| Coates, Commander, R.N., Wykeleigh, Axminster ... | | 1 1 0 |
| *Cobley Seymour, Ltd., Sandy Lane Farm, Braunton ... | | 2 2 0 |
| Cocks, E. W., Elm Cottage, Beer ... ... | | 2 2 0 |
| Cocks, W. Rackwood, solicitor, High Street ... | | 1 1 0 |
| Cole, W. V. & Sons, South Street ... ... | | 1 1 0 |
| Coleman, Mrs. D., Taw Vale, Crediton ... ... | | 1 1 0 |
| Coleridge, Mrs. Rennell, O.B.E., Salston, Ottery St. Mary (I.S.) ... ... ... ... ... | | 2 13 10 |
| Coleridge, Lord, J.P., The Chanters House, Ottery St. Mary | | 1 1 0 |
| Coles, E. J. G., 22, St. David's Hill ... ... | | 1 1 0 |
| Coles, Miss E. H., Gyllyngdune Hotel, Falmouth ... | | 1 1 0 |
| Coles, Mrs. W. G., Gidleys, Denmark Road ... | | 2 2 0 |
| Collings, J. A. & Son, Paris Street ... ... | | 1 1 0 |
| Collins, Rev. R. L., St. Luke's College ... ... | | 1 1 0 |
| Collins, Messrs., 258, High Street ... ... | | 1 1 0 |
| *Colson, Arthur G., 163, Magdalen Road ... ... | | 1 1 0 |
| Colt, Lady, 9, St. Leonard's Road ... ... | | 1 1 0 |
| Colyton Feoffees of (per T. D. Harris, Bailiff) (I.S.) ... | | 10 10 0 |

| | Benefactions £ s. d. | Subscriptions £ s. d. |
|---|---|---|
| Commercial Union Assurance Co., Ltd., High Street ... | | 5 0 |
| Commin, James G., High Street ... ... | | 2 2 0 |
| Coode, Miss, 10, Windsor Terrace, Lyme Regis ... | | 1 1 0 |
| Cookson, Mrs. George, 56, Cadogan Square, Kensington, S.W.1. ... ... ... ... ... | | 3 3 0 |
| Coombe, Joseph, The Mills, Thorverton (I.S.) ... | | 2 2 0 |
| Coombe, Edwin J., Upexe House, Thorverton ... | | 2 2 0 |
| Coombes, W. J., Queen's Road ... ... | | 1 1 0 |
| Cooper & Ashelford, 185, Cowick Street ... ... | | 1 1 0 |
| Cooper, Mrs. G. F., Great Tree, Chagford ... ... | | 5 0 0 |
| Copestake, Crampton & Co., Cheapside, London, E.C. | | 1 1 0 |
| Coram, Herbert J., Mount Pleasant Road ... | | 1 1 0 |
| Cornish, Rev. R. Pering (1851) ... ... ... | 50 0 0 | |
| Cornish, F. J., Minalto, Barnfield Road (I.S.) ... | | 6 16 6 |
| Cornish-Browne, Mrs. L. M., Coryton Park, Kilmington, Axminster ... ... ... ... | | 3 3 0 |
| *Costers (Exeter) Ltd., 86, Fore Street ... ... | | 1 1 0 |
| Cotterill, T. F., 15, Southernhay West ... ... | | 1 1 0 |
| Cottrell, F., Marwood House, Honiton ... ... | | 5 0 0 |
| Couchman, Col. and Mrs. H. M., "Hedges," Budleigh Salterton .... ... ... ... | | 2 2 0 |
| County Steam Laundry, Exwick ... ... | | 2 2 0 |
| Courtenay, E. M. & Co., 1, Cowick Street ... | | 1 1 0 |
| Courthope, Mr. and Mrs. Edward, Teignworthy, Chagford | | 2 2 0 |
| Cowan, Miss L. A., St. Kilda, Sidmouth ... ... | | 2 2 0 |
| Coward, Rev. R. (the late) (I.S.) ... ... | | 3 14 3 |
| Cox, The Misses, Highcliffe, Lympstone ... ... | | 2 2 0 |
| Cox & Co., Estate Agents, South Street ... ... | | 1 1 0 |
| Cox, M. C., Marshwood Manor, Bridport (I.S.) ... | | 2 2 0 |
| *Cox, Rev. E. V., The Vicarage, Brampford Speke ... | | 1 1 0 |
| Crawford, Mrs. H. E. V., Wyld Court, Axminster ... | | 1 1 0 |
| Crediton, The Bishop of, The Close ... ... | | 2 2 0 |
| Crighton, Miss M. P., 5, Execliff, Exmouth (I.S.) ... | | 3 3 0 |
| Critchley-Salmonson, Captain H., Chagford, R.S.O. ... | | 1 1 0 |
| Cropper, Lindsay, Lymebourne, Sidmouth ... | | 1 1 0 |
| *Crosse, S. Ernest, 4, Bedford Circus ... ... | | 2 2 0 |
| Crowdy, The Misses, Waterpark, Pinhoe ... ... | | 1 1 0 |
| Cullompton Baptist Women's Sunshine Hour (per Miss M. K. Corriea) ... ... ... ... | | 2 2 0 |
| Culmstock Women's Institute (per Mrs. McElwee, Hon. Sec.) | | 1 1 0 |
| Cuming, E. H., Ridgway, Colyton ... ... | | 1 1 0 |
| Cunliffe, Professor Jas., 6, Southernhay East ... | | 1 1 0 |
| Cunningham, W. A., Stoke Cottage ... ... | | 1 1 0 |
| Currie, Mrs., Springfield House, Honiton ... ... | | 5 0 0 |
| Curtis, H. E., 8, Alexandra Terrace, Exmouth ... | | 2 2 0 |
| Custance, Mrs., Beaumont, Broadclyst ... ... | | 1 1 0 |
| Damerels, Ltd., Sidwell Street ... ... ... | | 2 2 0 |
| Danby, Miss G. K., Velwell, Howell Road ... | | 3 3 0 |
| "J.P.G.D." Exeter (I.S.) ... ... ... | | 2 2 0 |
| Daniel, Miss M. F., Westerlands, Silverton ... ... | | 1 1 0 |
| Daniels, George, 155, Magdalen Road ... ... | | 1 1 0 |
| Danish Bacon Co., Ltd., Waterbeer Street ... | | 1 1 0 |
| Dart & Francis, Ltd., Crediton ... ... | | 2 2 0 |
| Davie, Sir W. J. Ferguson, Bart., Creedy Park, Crediton (I.S.) ... ... ... ... ... | | 6 14 3 |
| *Davis, W., Younghayes, Broadclyst ... ... | | 1 1 0 |
| Davy, Mrs. Edith, Burstone, Ethorpe Crescent, Gerrards Cross, Bucks ... ... ... ... | | 5 5 0 |
| Daw, R. Arthur, Bicton Place, Heavitree ... ... | | 1 1 0 |
| Daw, John E., 4, Louisa Terrace, Exmouth ... | | 3 3 0 |
| Daw, Joshua (the late) ... ... ... | | 2 2 0 |
| Dawson, Wm. & Sons, Ltd., 22, Gandy Street ... | | 2 2 0 |

# FORM OF ORDER FOR ANNUAL SUBSCRIPTION
## TO THE
# ROYAL DEVON & EXETER HOSPITAL.

**To Messrs.** .....

*Please pay to the National Provincial and Union Bank of England, Limited, Exeter Bank, Exeter, for the Credit of the Royal Devon and Exeter Hospital, the sum of* ..... *guineas and continue to pay the same on the 1st January every year until further orders.*

*Signature* .....

*Date* .....

**Subscriptions are due on the 1st January in each year.**

[ P.T.O

# FORM OF ORDER FOR ANNUAL SUBSCRIPTION
## TO THE
## OCKENDEN CONVALESCENT HOME, TORQUAY.

---

**To Messrs.** .....

*Please pay to the National Provincial and Union Bank of England, Limited Exeter Bank, Exeter, for the Credit of the Ockenden Convalescent Home, Torquay the sum of* ..... *and continue to pay the same on the 1st January every year until further orders.*

*Signature* .....

*Date* .....

**Subscriptions are due on the 1st January in each year.**

Royal Devon & Exeter Hospital—A corner of the X'Ray, Radium and Electrical Department.

*Photo by* *Heath & Bradnee, Exeter.*

ROYAL DEVON AND EXETER HOSPITAL.

# X-RAY, RADIUM AND ELECTRICAL DEPARTMENT STATISTICS

**For the Year, 1935.**

*No. of Patients :*

| | |
|---|---|
| I.P. .... .... . | 156 |
| O.P. .... .... ... | 572 |
| Total .... .... | 728 |

*No. of Treatments :*

| | |
|---|---|
| January .... ... | 1.441 |
| February .... .... | 1,345 |
| March .. . .... | 1,319 |
| April .... .... | 1,883 |
| May .... .... | 1,491 |
| June .... .... | 1,627 |
| July .... .... .... | 1,740 |
| August .... .... | 1,061 |
| September .... .... | 1,177 |
| October .... .... | 1,699 |
| November .... .... | 1,256 |
| December .... .... | 1,461 |
| Total ... .. | 17,500 |

*No. of Patients :*

| | |
|---|---|
| 1934 .... .... .... | 507 |
| 1935 .... .... .... | 728 |
| Increase | 221 |

*No. of Treatments :*

| | |
|---|---|
| 1934 .... ... ... | 14,478 |
| 1935 .... .... ... | 17,500 |
| Increase .... ... | 3,022 |

*No. of Patients for X'Ray :*

| | |
|---|---|
| 1934 .... .... .... | 3,624 |
| 1935 .... .... .... | 4,103 |
| Increase .... .. | 479 |

*No. of Films taken :*

| | |
|---|---|
| 1934 .... .... ... | 8,105 |
| 1935 .... ... .. | 8,916 |
| Increase .... .... | 811 |

| | Benefactions £ s. d. | Subscriptions £ s. d. |
|---|---|---|
| Deller[illegible] Ltd., Bedford Street ... ... ... | | 5 5 0 |
| Densham, R. H., Westbury, Crediton ... ... | | 1 1 0 |
| Dent, Mrs. C. H., Chattan, Axminster ... ... | | 5 5 0 |
| Depaoli, Mrs. M., Swiss Cafe, High Street ... ... | | 2 2 0 |
| *Devon Regt. Old Comrades Association, Higher Barracks | | 2 2 0 |
| Devenish, J. A. & Co., Ltd., The Brewery, Weymouth ... | | 2 2 0 |
| Devon County Council Staff Association (per C. J. Sampson, Hon. Secretary) ... ... ... | | 2 2 0 |
| Devon & Exeter Equitable Benefit Approved Society (per G. W. Hackwill, Secretary, Southernhay West) ... | | 1 1 0 |
| Devon Mental Hospital, Exminster, Committee of ... | | 1 1 0 |
| Devon, The Rev. and Right Hon. The Earl of (the late) ... | | 2 2 0 |
| Devon Trading Co., Ltd., Queen Street Station Yard ... | | 2 2 0 |
| Devon & Exeter Hotel Co., Ltd., Rougemont Hotel ... | | 3 3 0 |
| Devon & Exeter Boys' Training School, Committee of ... | | 2 2 0 |
| Devon & Exeter Girls' Training School, Committee of ... | | 2 2 0 |
| Devon General Omnibus and Touring Co., Ltd., Newton Road, Torquay ... ... ... ... | | 2 2 0 |
| Devon & Somerset Stores, Ltd., High Street ... | | 3 3 0 |
| Dewey, Rev. Sub-Dean Sir Stanley, W., Bart., Peek House, Sidmouth ... ... ... ... | | 1 1 0 |
| Dick's Boot Stores, High Street ... ... | | 2 2 0 |
| Dickinson, Miss F. M., Ridgeway Close, Ottery St. Mary | | 1 1 0 |
| Dickson, Miss Mary, Clylemore, Cranford Avenue, Exmouth ... ... ... ... | | 1 1 0 |
| Dobson, Mrs., Pole House, Ide ... ... | | 1 1 0 |
| Dodd, Wm., decd., Trustees of (per Miss B. C. Newbery, High Bickington, Umberleigh) (I.S.) ... ... | | 2 2 0 |
| Doddridge, Miss E. J., formerly of Crediton ... | | 1 1 0 |
| Dolcis Shoe Co., 53, High Street ... ... | | 1 1 0 |
| Domville, Mrs., Shutes, Symonsbury, Dorset ... | | 1 1 0 |
| *Dowdeswell, Cecil E. P., Brooklyn, Westward Ho ... | | 1 1 0 |
| Dowell, Brig.-General A. J. W., C.B., C.M.G., Tedstone, Lympstone ... ... ... ... | | 2 12 6 |
| Dowlings, Messrs., Sidwell Street ... ... | | 1 1 0 |
| Down, Dr. A. H. G., Langton, 38, Polsloe Road (I.S.) | | 4 1 0 |
| Down, E., Westclyst, Broadclyst ... ... | | 1 1 0 |
| Downe & Baker, South Street ... ... ... | | 1 1 0 |
| Drake, Miss Lydia, 28, Southernhay East ... ... | | 1 1 0 |
| Drake, T. Clayton, 1, Manston Terrace ... | | 2 2 0 |
| Drew, H. S., 74, South Street ... ... ... | | 1 1 0 |
| Drew, The Misses, Peamore ... ... ... | | 1 1 0 |
| Drewe, Mrs. J. C., Castle Drogo, Drewsteignton ... | | 5 5 0 |
| *Drury, Mrs., 3, Colleton Crescent ... ... | | 1 1 0 |
| Duchess of Devon Dairy Co., Cullompton ... ... | | 3 3 0 |
| *Dunn & Baker, Southernhay West ... ... | | 4 4 0 |
| *Dunning, B. R., Solicitor, Honiton ... ... | | 1 1 0 |
| Dunsford, Matthew J., Bedford Circus ... ... | | 1 1 0 |
| Durant, Chas. James (1850) ... ... ... | 25 0 0 | |
| Durant, J. G., Senderhills, North Tawton (I.S.) ... | | 1 7 7 |
| Durbin, John, Cowley Dairy, Honiton ... ... | | 1 1 0 |
| *Dyer, B., The Pharmacy, Honiton ... ... | | 1 1 0 |
| Eames, Miss Alice M., Cotley, Nr. Chard ... ... | | 1 1 0 |
| Edgell, Mrs., Court Place, Cove, Tiverton ... ... | | 5 0 0 |
| Edmonds, Rev. T. A. & Mrs., The Vicarage, Budleigh Salterton ... ... ... ... | | 1 1 0 |
| Edmondson, John A., Southbrook, Whimple ... | | 3 3 0 |
| *Edmonds, Miss, Wynlaton, Magdalen Road ... | | 1 1 0 |
| Edwards, Harry, Clapps, Little Common, Up-Ottery (I.S.) | | 3 4 4 |
| Edwards, Mrs M. A., Laurel Cottage, Dalwood, Axminster | | 1 1 0 |
| Edwards, Mrs. M., Rose Green, Monkton, Honiton (1929) | 50 0 0 | 1 1 0 |
| Eland Bros., High Street ... ... ... | | 1 1 0 |

| | Benefactions £ s. d. | Subscriptions £ s. d. |
|---|---|---|
| Ellicott, E. H. & Son, Confectioners, Cullompton ... | | 1 1 0 |
| Ellis, A. E., Swiss Cottage, Pennsylvania ... ... | | 1 1 0 |
| Ellis, Mrs. A. E., Swiss Cottage, Pennsylvania ... | | 1 1 0 |
| Ellis, Mrs., Barnes, Springfield Villa, Belmont Road ... | | 1 1 0 |
| Embery, Herbert, Hallway House, Burrington, N. Devon (I.S.) ... ... ... ... ... | | 3 3 0 |
| Erredges, Ltd., Paris Street ... ... ... | | 1 1 0 |
| Evans, Gadd & Co., Ltd., Fore Street, ... ... | | 5 5 0 |
| Eveleigh, A. E., Richmond Road ... ... | | 2 2 0 |
| Everett-Heath, E. H., 31, Sylvan Road ... ... | | 3 3 0 |
| Every, Mrs., 3, Baring Crescent ... ... | | 1 1 0 |
| Evins, T. & Co., High Street ... ... ... | | 1 1 0 |
| Exeter Brick & Tile Co., Ltd., Pinhoe Road ... | | 5 5 0 |
| *Exeter Cathedral Guild of St. Peter (per W. M. Pile, Hon. Sec.) ... ... ... ... ... | | 1 1 0 |
| *Exeter City Police Force (per The Chief Constable) ... | | 10 0 0 |
| Exeter Co-operative Society, Ltd., Eastgate ... | | 4 4 0 |
| Exeter Free Church Council (per J. M. Soper) ... | | 2 2 0 |
| Exeter Gas Company (per W. N. Westlake, Manager) (I.S.) | | 15 15 0 |
| Exeter Laundries, Ltd., Cowley Road ... ... | | 1 1 0 |
| *Exeter Post Office Hospital Fund (per H. C. Pedrick) ... | | 2 2 0 |
| Exeter Public Assistance Committee ... ... | | 15 15 0 |
| Exeter Rugby Football Club (per J. Coombes, Hon. Sec.) | | 1 1 0 |
| Exeter, The Right Worshipful the Mayor of ... | | 21 0 0 |
| Exeter, The Ven. The Archdeacon of, The Close ... | | 1 1 0 |
| Exeter, The Very Rev. The Dean of ... ... | | 2 2 0 |
| Exminster Women's Institute (per Mrs. Elliott, President) | | 2 2 0 |
| "Exon" ... ... ... ... | | 3 3 0 |
| Farquhar, Mrs. M. T., Whiteway, Chudleigh ... | | 2 2 0 |
| Farr, Ltd., Queen Street ... ... ... | | 2 2 0 |
| Farthing, Miss M. J., Halsdon House, Exmouth ... | | 2 2 0 |
| Fell-Smith, Mrs., The Hill, Sidmouth ... ... | | 1 1 0 |
| Fenner, Fred, 61, St. Leonards Road ... ... | | 1 1 0 |
| Ferguson, Mr. and Mrs. H. P., 73, Polsloe Road ... | | 1 1 0 |
| Field, John & Son, The Market Place, Sidmouth ... | | 1 1 0 |
| Fildew, L. G., Sidwell Street ... ... ... | | 1 1 0 |
| Fisher, Mrs. B. E., deceased (per G. R. Thompson, Prestbury, Bovey Tracey) (1929) ... ... | 500 0 0 | |
| Flower, Mrs., 49, Augustus Road, London, S.W. 19 (I.S.) | | 4 18 0 |
| Foale, Miss Jane B., 7, Linden Vale (I.S.) ... ... | | 2 2 0 |
| Follett, Lieut.-Col. H. Spencer, C.B.E., Rockbeare Manor, Devon (I.S.) ... ... ... ... | | 13 9 1 |
| Follett, Mr. and Mrs. John, The Chantry, Colyton ... | | 2 0 0 |
| Forbes, Miss, Swanstone House, Chudleigh ... | | 1 1 0 |
| Ford, E. W. (the late) ... ... ... | | 1 1 0 |
| Ford, Harris, Ford & Simey, solicitors, Southernhay West | | 3 3 0 |
| Foresters, Ancient Order of, "Court 4894," Bideford ... | | 1 1 0 |
| Foresters, Ancient Order of, "Court Hope" Society, Honiton (per H. Skinner, Secretary) ... ... | | 1 1 0 |
| Foresters, Ancient Order of, Exeter District (per A. B. Edwards) ... ... ... ... | | 8 8 0 |
| Foresters, Ancient Order of, Court "Stamford" Society (per W. T. Ward, Secretary, Stratton, N. Cornwall) | | 2 2 0 |
| Fortescue, The Right Hon. Earl, Castle Hill, Filleigh | | 1 1 0 |
| Forward, Mrs. W., The Elms, Axminster ... ... | | 1 1 0 |
| Fox Bros. & Co., Ltd., Wellington, Somerset ... | | 2 2 0 |
| Fox, Gerald, Sampford Arundel, Taunton ... ... | | 1 1 0 |
| Fradgley, Mrs. K. F., Bickham, Kennford ... ... | | 2 2 0 |
| *Frayling, Rev. H. E., The Vicarage, Bampton ... | | 1 1 0 |
| Freeman, Hardy & Willis, Ltd., Sidwell Street ... | | 1 1 0 |
| Freeth's Tofferies, Ltd., Sidwell Street ... ... | | 3 3 0 |
| *Fripp, J., 16, St. Andrews Avenue, Wembley, Middlesex | | 1 1 0 |

| | Benefactions £ s. d. | Subscriptions £ s. d. |
|---|---|---|
| Fulford, Capt. F. E. A., Fulford, Dunsford ... | | 2 2 0 |
| Fulford, Herbert & Co., Bedford Circus ... ... | | 1 1 0 |
| *Fulford, H. W., Sunnymead, Bideford ... ... | | 1 1 0 |
| *Fulford, Miss H. W., J.P., Sunnymead, Bideford ... | | 1 1 0 |
| Fulford, Rev. Dr., The Priory, Woodbury ... | | 1 1 0 |
| Fulton, Mrs. Mabel, The Dial House, Budleigh Salterton | | 2 2 0 |
| *Furniss, Mrs. E. C., Saratoga, Preston Down Avenue, Paignton ... ... ... ... | | 1 1 0 |
| Fursdon, G. H., Fursdon, Thorverton ... ... | | 1 1 0 |
| Fursdon, Miss A. W., 2, Barnfield Crescent ... | | 1 1 0 |
| Gabriel, Wade & English, Ltd., Commercial Road ... | | 5 5 0 |
| Galloway, Mrs. A. S., Cranford, The Strand, Topsham (I.S.) | | 2 2 0 |
| Gamlen, Miss Mary B., Charlton House, Dawlish ... | | 5 5 0 |
| Gardiner, Mrs. E. A., The Cottage, Bishop's Teignton ... | | 1 1 0 |
| Garratt, Lieut.-Col. L. C., (Vice-President of the Hospital), Bishops Court, Nr. Exeter (I.S.) ... ... | | 10 10 0 |
| *Garrett, Mrs. Herbert, "Erith," Coombe Road, Teignmouth | | 1 1 0 |
| Garton & King, Waterbeer Street ... ... | | 1 1 0 |
| Gastrell, W. H. S., The Grange, Rockbeare ... | | 2 2 0 |
| Gent, Fred, Highfield, Broadclyst ... ... | | 1 1 0 |
| Gent, Fred, Junr., Mosshayes, Pinhoe ... ... | | 1 1 0 |
| German, G. H. & Co., Church Road, St. Thomas ... | | 1 1 0 |
| Gibb, Mrs. Malcolm, The Old Park, Axminster ... | | 1 1 0 |
| Gibbs, Major A. H. (P) (Hon. Treasurer to the Hospital), Pytte, Clyst St. George, Topsham ... ... | | 5 5 0 |
| Gibbs, Mrs. A. H., Pytte, Clyst St. George ... | | 2 2 0 |
| Gibbings, L. J., Confectioner, Crediton ... ... | | 1 0 0 |
| Gibbins, Martin & Son, Townend, Broadclyst ... | | 1 1 0 |
| Gidley, Dr., Heyford House, Cullompton ... ... | | 1 1 0 |
| Gidley, Miss, 7, West Avenue, Pennsylvania ... | | 1 1 0 |
| Gilbey, W. & A., Ltd., Pantheon, Oxford Street, London, W. | | 2 2 0 |
| Gillingham, J. & Son, surgical instrument makers, Chard | | 1 1 0 |
| Glanfield, T., 6, Velwell Road (I.S.) ... ... | | 2 13 10 |
| Glanville, Miss, Beach House, Topsham ... ... | | 3 3 0 |
| Glyn Spencer, R., Mobberley, Streatham Hall ... | | 30 0 0 |
| Godfrey & Co., Ltd., Sidwell Street ... ... | | 1 1 0 |
| Gooding, Mrs. Rosaire, Colyton ... ... ... | | 1 1 0 |
| Goodridge, J. P., 6, North Avenue ... ... | | 1 1 0 |
| Gould Bros., Ltd., Southernhay East ... ... | | 2 2 0 |
| Gould, C. C., The Square, Seaton ... ... | | 1 1 0 |
| Gould, Henry W., 2, Bedford Circus ... ... | | 1 1 0 |
| *Gould, Major H. C., Topsham ... ... ... | | 5 5 0 |
| Gould, W., Seaways, Townsend Road, Seaton ... | | 1 1 0 |
| Gould & Allen, High Street ... ... ... | | 2 2 0 |
| Gould & Wills, Sidwell Street ... ... ... | | 1 1 0 |
| Graeme, Miss, Fonthill, Shaldon, Teignmouth ... | | 1 1 0 |
| Grafton & Sampson, Belgrave Road ... ... | | 1 1 0 |
| Graham, Major-Genl. Sir Edward, K.C.B., K.C.M.G., Thornbury, Brandis Corner ... ... | | 2 2 0 |
| Gray, Mrs. E. M., Sidcliffe, Sidmouth ... ... | | 1 1 0 |
| Gray, Mrs. S. A., Rhinefield, 40, St. Leonard's Road ... | | 1 1 0 |
| Great Torrington Hospital, Saturday and Sunday Committee (per M de Garis Langlois, Hon. Treasurer) ... | | 10 10 0 |
| Greenshields, Major D. J., D.S.O., M.C., Westhaye Farm, Hawkchurch, Axminster ... ... ... | | 1 1 0 |
| Greig, David, Ltd., Waterloo Road, London, S.E. 1. ... | | 2 2 0 |
| Grimsdale, T. B., Eyre, Seaton ... ... | | 2 2 0 |
| Gubbins, Col. and Mrs., Sprydoncote, Broadclyst (I.S.) | | 2 13 10 |
| Guest, Arthur G., 29, Queen's Road (I.S.) ... | | 6 14 3 |
| Gunn, Mrs. Edith M., The Check House, Seaton ... | | 5 5 0 |
| Haddon, Mrs., 5, Victoria Terrace ... ... | | 1 1 0 |
| Halford Cycle Co., Ltd., Moor Street, Birmingham ... | | 2 2 0 |

| | Benefactions £ | s. | d. | Subscriptions £ | s. | d. |
|---|---|---|---|---|---|---|
| Hall, Mrs. E. H., Birks Grange, Cowley Road ... | | | | 10 | 10 | 0 |
| Hall, Miss Mary A., 10, Victoria Park Road ... | | | | [illegible] | 2 | 0 |
| Hall, Phillip, York House, Beer (I.S.) ... ... | | | | 2 | 2 | 0 |
| Hallett, W. B., Gulliford, Lympstone ... ... | | | | 1 | 1 | 0 |
| *Halliday, Rev. Guy, The Vicarage, Topsham ... | | | | 1 | 1 | 0 |
| Hamilton-Gell, Mrs., Winslade, Clyst St. Mary ... | | | | 2 | 0 | 0 |
| Hamilton, Mrs. D. Gordon, Oaklands Park Hotel, Weybridge, Surrey ... ... ... ... | | | | 5 | 5 | 0 |
| Hamilton, Rev. R. A., Fairfield (1897) ... ... | 50 | 0 | 0 | 3 | 3 | 0 |
| Hamlyn, Mrs., Clovelly Court, Bideford ... ... | | | | 3 | 3 | 0 |
| Hamlyn's Sick and Burial Club, Colyton ... ... | | | | 1 | 1 | 0 |
| Hammett, J., Jarvishayes, Broadclyst ... ... | | | | 1 | 1 | 0 |
| Hammett's Dairies, Ltd., Sidwell Street ... ... | | | | 3 | 3 | 0 |
| Hancock, E. J., Fairway, Maer Road, Exmouth ... | | | | 2 | 2 | 0 |
| Hancock, J. & Son, Clifton Hill ... ... | | | | 5 | 5 | 0 |
| *Hancock, Miss M., Stroud Lodge, New North Road ... | | | | 3 | 3 | 0 |
| Handcock, S. H., Millbrook House ... ... | | | | 2 | 0 | 0 |
| Harbidge, G. F., Prospect Park ... ... | | | | 2 | 2 | 0 |
| Harbottle, A. C., Red Rock, Topsham ... ... | | | | 2 | 2 | 0 |
| Harding, F. W., High Street, Honiton ... ... | | | | 1 | 1 | 0 |
| Harding, E. O., Prospect Park ... ... ... | | | | 1 | 1 | 0 |
| Harding, Mrs., Barwood, Honiton ... ... | | | | 2 | 2 | 0 |
| Harding, Miss Mary E., 48, St. David's Hill ... | | | | 1 | 1 | 0 |
| Harding, P. L., High Street, Honiton ... ... | | | | 1 | 1 | 0 |
| Harding, Mrs. Frank, Ibsley, ... ... | | | | 1 | 1 | 0 |
| Hare, The Misses, Greengates, Whipton ... ... | | | | 2 | 2 | 0 |
| Harris, Edwin & Son, Clyst Hydon ... ... | | | | 5 | 5 | 0 |
| Harris, H. R., High Street, Neopardy, Kings Rd., Honiton | | | | 1 | 1 | 0 |
| Harris, W. W., Denham House, Honiton ... ... | | | | 2 | 2 | 0 |
| Harrison, Col. E. J., Combe, Dulverton ... ... | | | | 1 | 1 | 0 |
| Harrison, Lady, Edginswell House, Edginswell, Torquay | | | | 2 | 0 | 0 |
| Hart, Mrs. K. M., Culm Park, Willand, Devon ... | | | | 1 | 1 | 0 |
| Haslock, Miss, Crewkerne ... ... ... | | | | 1 | 1 | 0 |
| Hattin, Charles, Blackhayes, Sandford ... | | | | 3 | 3 | 0 |
| Hattin, Miss M. J., Blackhayes, Sandford ... | | | | 2 | 2 | 0 |
| Havilland, Mrs. J. R. de, Owls Hayes, Aylesbeare ... | | | | 1 | 1 | 0 |
| Hawker, Miss Kathleen, Chudleigh Knighton, near Newton Abbot ... ... ... ... | | | | 1 | 1 | 0 |
| Hawkins, James, Sunnymead, Ide ... ... | | | | 1 | 1 | 0 |
| Haycraft, Sir Thomas W., Tillworth House, Axminster | | | | 2 | 2 | 0 |
| Hayter-Hames, G. C., Chagford House, Chagford ... | | | | 3 | 3 | 0 |
| Head, Ernest, 15, Devonshire Place ... ... | | | | 1 | 1 | 0 |
| Head Weir Paper Mills, Ltd. ... ... ... | | | | 1 | 1 | 0 |
| Head, W. H., The Wessiters, Seaton ... ... | | | | 1 | 1 | 0 |
| Heal, Mr. and Mrs., Rosemont, Alphington ... | | | | 2 | 2 | 0 |
| Heals, Walter B., Bampfylde House, Bampfylde Street | | | | 1 | 1 | 0 |
| Heard, Mrs., Cardiff (1894) ... ... ... | 25 | 0 | 0 | | | |
| Hearn, F., Ltd., Waterbeer Street ... ... | | | | 2 | 2 | 0 |
| Hearn, Mrs. A. E., Awsland, Magdalen Road ... | | | | 1 | 1 | 0 |
| Heath, John R. P., Sunden, Countess Wear ... | | | | 2 | 2 | 0 |
| Heath, Miss, Beachcroft, Alphington Road ... ... | | | | 1 | 1 | 0 |
| *Heathcoat, John & Co., Tiverton ... ... | | | | 2 | 2 | 0 |
| Heathcote, Capt. H. M., R.N., St. Edmund's, Colyford (I.S.) | | | | 4 | 2 | 0 |
| Heavitree Brewery, Ltd., Heavitree ... ... | | | | 2 | 2 | 0 |
| Heavitree Laundry, Ltd., Heavitree ... ... | | | | 1 | 1 | 0 |
| Hedden, Mrs. M. G., South Bank, Bideford ... | | | | 1 | 1 | 0 |
| Hellier, Miss L., 17, York Road ... ... | | | | 1 | 1 | 0 |
| Hepburn, Lady, Dunmore, Bradninch ... ... | | | | 10 | 0 | 0 |
| Hepburn, J. P., Scotleigh, Chudleigh ... ... | | | | 2 | 2 | 0 |
| Hems, H. Turner, Longbrook Street ... ... | | | | 1 | 1 | 0 |
| Hems, Wilfrid P. W., Longbrook Street ... ... | | | | 1 | 1 | 0 |
| Henson, A. H., Cathedral Yard ... ... | | | | 1 | 1 | 0 |
| Herbert, George & Son, 24, Bartholomew Street ... | | | | 2 | 2 | 0 |

| | Benefactions £ | s. | d. | Subscriptions £ | s. | d. |
|---|---|---|---|---|---|---|
| Hext, Lieut.Col. F. M., Redhayes, Pinhoe ... ... | | | | 5 | 5 | 0 |
| Hext, Mrs., The Lodge, Tipton St. John ... ... | | | | 2 | 2 | 0 |
| Heywood, George & Son, Queen Street Station Yard ... | | | | 2 | 2 | 0 |
| Hibberd, Wm. & Co., Queen Street ... ... | | | | 2 | 2 | 0 |
| Hicks, John, South Street ... ... ... | | | | 1 | 1 | 0 |
| Higgs, Mrs. M., Waterpark, Holsworthy (I.S.) ... | | | | 2 | 0 | 0 |
| Higgins, Alfred H., The Cottage, Topsham ... | | | | 1 | 1 | 0 |
| Hill, C. J. S. & Son, 20 and 21, Clifton Road ... | | | | 5 | 5 | 0 |
| *Hill, Col. H. C., Cheriton Bishop ... ... | | | | 2 | 2 | 0 |
| Hill, W. Z., Whipton Road ... ... ... | | | | 1 | 1 | 0 |
| Hirst, Miss Blanche, Twynyeo, Lustleigh ... ... | | | | 1 | 1 | 0 |
| Hirst, Miss L., Twynyeo, Lustleigh ... ... | | | | 1 | 1 | 0 |
| Hoare, Henry A. (1861) ... ... ... | 100 | 0 | 0 | | | |
| Hoare, Miss A. M. S., The Lodge, Baring Crescent ... | | | | 3 | 3 | 0 |
| Hodge, The Misses, 39, The Strand, Topsham ... | | | | 1 | 1 | 0 |
| Hole, Edward E., Lucerne, Old Tiverton Road ... | | | | 2 | 2 | 0 |
| *Hollingsworth, Mr. and Mrs. Graham, Kingsholme, Colyford ... ... ... ... | | | | 1 | 1 | 0 |
| Holloway, Mrs. S. J., Alphington Street, St. Thomas ... | | | | 1 | 1 | 0 |
| Honey, Stafford, 31, Southernhay West ... ... | | | | 1 | 1 | 0 |
| Honiton Charities, Trustees of (per A. J. Dunning) ... | | | | 6 | 6 | 0 |
| Honiton Women's Institute ... ... ... | | | | 2 | 2 | 0 |
| Hooper, Ernest F., The Hollies, Old Tiverton Road ... | | | | 1 | 1 | 0 |
| Hopkinson, Rev. Dr., St. German's Road, Pennsylvania | | | | 1 | 1 | 0 |
| Horsburgh, John, Lyde Lodge, Douglas Avenue, Exmouth | | | | 2 | 2 | 0 |
| Hosegood, Rev. J. H., Biss's Hotel, Exmouth ... | | | | 1 | 1 | 0 |
| Hoskin, Mr. and Mrs. James, Honiton ... ... | | | | 1 | 1 | 0 |
| Howard, W. & Son, The Mills, Ashton ... ... | | | | 1 | 1 | 0 |
| Howell, Mrs. Alan, Southlands, Heavitree ... ... | | | | 1 | 1 | 0 |
| *Howell, H. D., The Bedford Garage ... ... | | | | 2 | 2 | 0 |
| Hoyles, W. E., Velwell Road ... ... ... | | | | 2 | 2 | 0 |
| Hull, S., Australia Cottage, Ryll, Exmouth ... | | | | 1 | 1 | 0 |
| Hunt, W. T. & Sons, 35, Sidwell Street ... ... | | | | 1 | 1 | 0 |
| Hunt, W. J. (Messrs. Mayne & Co.), 21, Sidwell Street | | | | 2 | 2 | 0 |
| Hunter, Fredk. C., Queen Anne's Mansions, Westminster, London, S.W.1. (I.S.) ... ... ... | | | | 10 | 10 | 0 |
| Hussey, J., Auctioneer, &c., New Street, Honiton ... | | | | 1 | 11 | 6 |
| Hutchison, Mrs., Resugga, Belstone, Okehampton ... | | | | 1 | 1 | 0 |
| Hyde, Miss Constance M., Baggy Point, Croyde, N. Devon | | | | 2 | 2 | 0 |
| Hyde, Mrs., 41, St. David's Hill (I.S.) ... ... | | | | 2 | 2 | 0 |
| "L.I." Heavitree ... ... ... ... | | | | 1 | 1 | 0 |
| Ilfracombe Gas Co., Ilfracombe ... ... ... | | | | 5 | 5 | 0 |
| *Ilfracombe Sick and Needy Fund (per Rev. Preb. H. M. Johnson) ... ... ... ... | | | | 1 | 1 | 0 |
| Imbert-Terry, Mrs. F. B., Blue Hayes, Broadclyst ... | | | | 5 | 5 | 0 |
| In Memoriam, "A.R." ... ... ... | | | | 1 | 1 | 0 |
| In Memoriam, "Fredk. Charles Marshall" per Mrs. Francis I. Johnson, 4, Whitehall Court, London, S.W.1. | | | | 5 | 5 | 0 |
| International Tea Company's Stores, Sidwell Street ... | | | | 1 | 1 | 0 |
| Isaac Bros., 28, South Street ... ... ... | | | | 1 | 1 | 0 |
| Jackson, Mrs., St. Martins, Denmark Road ... | | | | 1 | 1 | 0 |
| Jackson, Mrs. T. (I.S.) ... ... ... | | | | 2 | 13 | 10 |
| Jackson, Major-Genl. J., C.I.E., I.M.S., RET., Little Orchard, Cofton, Starcross ... ... ... | | | | 3 | 3 | 0 |
| James, E. Haughton, Forton, Chard ... ... | | | | 2 | 2 | 0 |
| James, Mrs. B. C., Woodtown, Bideford ... ... | | | | 5 | 5 | 0 |
| Jerman, Fred, 50, High Street ... ... ... | | | | 1 | 1 | 0 |
| Jerrard, Miss C. A., Fairfield, Honiton ... ... | | | | 1 | 1 | 0 |
| *Johnson, Mrs., Franklin House, High Street, Honiton | | | | 1 | 1 | 0 |
| Johnson, Rev. Preb. H. M., The Vicarage, Ilfracombe ... | | | | 1 | 1 | 0 |
| Jones, John E., Eastcliffe, Exton, Topsham ... | | | | 2 | 2 | 0 |
| Jordan, Wm., 162, Brixton Road, London, S.W. ... | | | | 1 | 1 | 0 |

| | Benefactions £ s. d. | Subscriptions £ s. d. |
|---|---|---|
| Juckes, Mrs. B. T., Lower Newcombes, Exmouth ... | | 1 0 0 |
| Jullyan, F. H., The Rectory, Whimple ... ... | | [illegible] 1 0 |
| *Kay, The Misses Devon Cottage, Alphington ... | | 1 1 0 |
| Kekewich, Lewis P., Peamore, Nr. Exeter ... | | 2 2 0 |
| Kendall, Mr. and Mrs. W. H., Redworth House, Totnes | | 5 5 0 |
| Kennaway, Mrs., Exton Barton, Exton ... ... | | 1 1 0 |
| Kennaway, Sir John, Bart., Escot, Ottery St. Mary ... | | 5 5 0 |
| Kennaway & Co., Ltd., Palace Gate ... ... | | 3 3 0 |
| Kerr, Mrs., Northbrook Park, Countess Wear ... | | 1 1 0 |
| Kidd, F. N., Combe Hill, Combe Raleigh ... ... | | 5 5 0 |
| Kingdon, Mrs. S. E., Leigh, Whipton ... ... | | 2 2 0 |
| Kingsford, Rev. E. L., 12, Lyndhurst Road ... | | 2 2 0 |
| Kitson, Mr. and Mrs. R. P., Hazelwood, Hennock, Bovey Tracey ... ... ... ... | | 3 3 0 |
| Kivell, Geo. & Son, 9, Summerland Buildings ... | | 2 2 0 |
| Knapman, T. & Co., Ltd., Fore Street ... ... | | 2 2 0 |
| Knapman & Co., High Street ... ... ... | | 3 3 0 |
| Knight-Bruce, Mrs. R. E. C., The Sanctuary, Crediton ... | | 3 3 0 |
| Knott, Sir T. Garbutt, Bart., Court Land, Exmouth ... | | 5 5 0 |
| Koebel, Major F. E., D.S.O., Farmborough, Chudleigh ... | | 1 1 0 |
| Kollé, Mrs. and Miss, Saint Hill, Alphington ... | | 2 2 0 |
| Lake Bros., Sidwell Street ... ... ... | | 1 1 0 |
| Lake, J. H., Ellett, Bellenden, ... ... | | 5 5 0 |
| Lake, J., Hinton, Bakhatla ... ... ... | | 1 0 0 |
| Lake, J. Hinton & Sons, Ltd., High Street ... | | 5 5 0 |
| *Lake, Mrs. L. E., 96, Brooke Street, Dawlish ... | | 1 1 0 |
| Lake, Norman J., Castle Buildings, Castle Street ... | | 1 1 0 |
| *Lambert, Capt. H. F., The Old House, Broadclyst ... | | 2 2 0 |
| Landon, Miss K. A., Brenda, Burton, Exmouth ... | | 1 1 0 |
| Langdon, Mortimer, Woodham, Exeter ... ... | | 2 2 0 |
| Langhorne, Rev. R. W. B., The Close .... ... | | 2 2 0 |
| *Langman, Arthur, Priory Road ... ... ... | | 1 1 0 |
| Lansdown, Miss G. E., Home Rest, Seaton (I.S.) ... | | 2 2 0 |
| *Lansdown, Miss Rosa M., Home Rest, Seaton ... | | 1 1 0 |
| Lawrence, Mrs. E., Fore Street, Cullompton ... | | 1 1 0 |
| Lawless, Henry & Co., South Street ... ... | | 3 3 0 |
| Lawson, Miss R. G., Aldborough, Douglas Avenue, Exmouth ... ... ... ... | | 1 1 0 |
| Lear, Browne & Dunsford, Goldsmith Street ... | | 5 5 0 |
| *Leach, Rev. R., Kennerleigh Rectory, Lapford ... | | 1 1 0 |
| Lee, Francis, Clevelands, Grosvenor Place ... | | 1 0 0 |
| Lee, J. B., 19, Alexandra Terrace ... ... | | 1 1 0 |
| Lee, Sydney, Ltd., Haven Road, St. Thomas ... | | 1 1 0 |
| Lee-Smith, Mrs., Eastleigh, Teignmouth (I.S.) ... | | 2 13 10 |
| Lee-Wright, Chas., Cathedral Yard ... ... | | 2 2 0 |
| Leech, Miss F. K., Stedcombe Manor, Axmouth (I.S.) ... | | 20 6 0 |
| Lees, Leonard, Craigston, Exmouth ... ... | | 1 1 0 |
| Lennard, Sir Thomas and Lady, Medland Manor, Cheriton Bishop ... ... ... ... | | 2 2 0 |
| Lethbridge, J., Cowick Street ... ... ... | | 1 1 0 |
| Lethbridge, Mrs., Sunnylands, Dalwood, nr. Axminster | | 1 1 0 |
| Lethbridge, Mrs. M. G., Marycourt, Sidmouth (I.S.) ... | | 2 13 10 |
| Leverton, W. H., Colomb John, Rewe ... ... | | 2 2 0 |
| Linscott, E. T., Three Hedges, Budleigh Salterton ... | | 1 1 0 |
| Lisle, W. R. & Sons, Fore Street ... ... | | 2 2 0 |
| "D.K." ... ... ... ... | | 2 2 0 |
| Livesey, Mrs., Broadpark, Pinhoe ... ... | | 2 0 0 |
| Llewellyn, Rev. R. C. B., The Close ... ... | | 1 1 0 |
| Lloyd, Albert W., Whitechapel Manor, South Molton | | 5 5 0 |
| Lloyds Bank, Ltd., High Street ... ... ... | | 10 10 0 |
| Lloyd, Miss K. A., Banbury House, Bradninch ... | | 2 0 0 |
| Lloyd, Miss C. D., Banbury House, Bradninch ... | | 2 2 0 |

| | Benefactions £ | s. | d. | Subscriptions £ | s. | d. |
|---|---|---|---|---|---|---|
| *Lock, William F., The Orchard, Crediton ... | | | | 2 | 2 | 0 |
| Long Bros., York Road ... ... ... | | | | 1 | 1 | 0 |
| Lora[illegible] Alfred T., Aylesbeare ... ... ... | | | | 1 | 1 | 0 |
| Lousada, Captain Charles (1872) ... ... | 25 | 0 | 0 | | | |
| Loveridge, H. J., Hill Head, Colyton ... ... | | | | 1 | 1 | 0 |
| Low, Paul C., Dowrich House, Sandford, Crediton ... | | | | 5 | 5 | 0 |
| Low, W. S., Ltd., Skinner Street, Wolverhampton ... | | | | 1 | 1 | 0 |
| Lucas. Miss C. S., Holmbush, Ide ... ... | | | | 2 | 2 | 0 |
| Lugard, Mrs., 12, Velwell Road ... ... ... | | | | 2 | 2 | 0 |
| Luxton, B. T., 11, Cowick Street, St. Thomas ... | | | | 1 | 1 | 0 |
| Luxton, G. & Sons, Cullompton ... ... | | | | 1 | 1 | 0 |
| *Mackinnon, Miss T., Bean, Torrington ... ... | | | | 5 | 5 | 0 |
| MacFisheries, Ltd., High Street ... ... | | | | 1 | 1 | 0 |
| MacKeith, Dr. (1897) ... ... ... | 50 | 0 | 0 | | | |
| MacKenzie, Miss B. M., 10, Bystock Terrace ... | | | | 1 | 1 | 0 |
| Macpherson, Mrs. B. E., Applegarth, Thorverton ... | | | | 2 | 2 | 0 |
| Mallett, W. R. (the late) ... ... ... | | | | 5 | 5 | 0 |
| Mamhead, Lord, of Exeter, Mamhead Park, near Exeter | | | | 10 | 10 | 0 |
| Managers D. & E. Girls' Reformatory (1894) ... | 25 | 0 | 0 | | | |
| Manfield & Sons, Ltd., Boot Manufacturers, Northampton | | | | 1 | 1 | 0 |
| Mann, Miss M., Gorse Blossom Farm, Liverton, Newton Abbot ... ... ... ... | | | | 1 | 1 | 0 |
| Mann, Miss D., High Street, Crediton ... ... | | | | 1 | 1 | 0 |
| Manning-Kidd, Mrs., Oxenways, Membury, Axminster (I.S.) | | | | 5 | 5 | 0 |
| Mansfield, F. G. & Son, North Street ... ... | | | | 1 | 1 | 0 |
| Mardon, E. J., I.C.S., Newcourt, Topsham (I.S.) ... | | | | 6 | 14 | 3 |
| Mardon, H., 23, Polsloe Road ... ... ... | | | | 1 | 1 | 0 |
| Marker, Miss, Strightway Head, Whimple (I.S.) ... | | | | 2 | 13 | 10 |
| Marks, J. A. & Sons, King's Mills, Cullompton ... | | | | 1 | 1 | 0 |
| Marks & Spencer, Ltd., Fore Street ... ... | | | | 1 | 1 | 0 |
| Marston, Mrs., St. Michael's Mount, Beer ... ... | | | | 1 | 1 | 0 |
| Martin, Mrs. W. P., Colleton, Chulmleigh (I.S.) ... | | | | 1 | 12 | 10 |
| Martin, Ball & Co., 16, Bedford Circus ... ... | | | | 2 | 2 | 0 |
| Martin, The Misses, St. Cross, Streatham Rise ... | | | | 3 | 0 | 0 |
| Masefield, Mrs. and Wheatley, Mrs., Springhayes, Woodbury | | | | 1 | 1 | 0 |
| Matthew, Miss Mary, 7, Colleton Crescent ... ... | | | | 2 | 2 | 0 |
| *Matthews, E. Walter, Lyndhurst, Honiton ... | | | | 1 | 1 | 0 |
| Matthews, J. Woodrow (the late) (1929) ... ... | 1000 | 0 | 0 | 3 | 3 | 0 |
| Maunder, Lloyd, Bingwell House, Tiverton ... | | | | 5 | 0 | 0 |
| May, Major-Genl. Sir Edward, K.C.B., C.M.G. (the late) (I.S.) | | | | 6 | 15 | 4 |
| May, Mrs. E. M. J., Hadley Wood, Herts. ... ... | | | | 1 | 1 | 0 |
| May, J. & Sons, Ltd., 49, North Street ... ... | | | | 1 | 1 | 0 |
| Maypole Dairy Co., Ltd., High Street ... ... | | | | 1 | 1 | 0 |
| McAndrew, W., Executors of the late (per Messrs. French and Randall, 169, Cowick Street) (I.S.) ... | | | | 5 | 5 | 0 |
| McKinnel, Mrs., Mountfield, Musbury, Axminster ... | | | | 2 | 2 | 0 |
| McLaren, Rev. Canon, The Close ... ... | | | | 1 | 1 | 0 |
| Meade, E. C., Thornfield, Seaton ... ... | | | | 2 | 2 | 0 |
| Meade-King, The Misses, 12, Baring Crescent ... | | | | 3 | 3 | 0 |
| Meakin, F. G., Norwood School ... ... ... | | | | 1 | 1 | 0 |
| Melhuish, Rev. Preb. G. D., The Rectory, Ashwater, near Beaworthy ... ... ... ... | | | | 1 | 1 | 0 |
| Melhuish's (Exeter), Ltd., The Arcade ... ... | | | | 1 | 1 | 0 |
| Merrick, Miss, Woodhayes, Salcombe Hill, Sidmouth ... | | | | 1 | 1 | 0 |
| Merrivale, Lord, Maryfield ... ... ... | | | | 10 | 10 | 0 |
| Michelmore, H. W., The Lindens, Matford Avenue (1893, 1895, 1916 and 1925) ... ... ... | 130 | 0 | 0 | | | |
| Michelmore, Mrs. H. W., The Lindens, Matford Avenue | 20 | 0 | 0 | | | |
| *Michelmore, P. H., Beecroft, Sidmouth ... ... | | | | 6 | 3 | 0 |
| Mickleburgh, W., Honiton ... ... ... | | | | 1 | 1 | 0 |
| Midland Bank, Ltd., High Street ... ... | | | | 5 | 5 | 0 |
| *Mildon, Mrs. E., Alswear, South Molton ... ... | | | | 2 | 2 | 0 |

| | Benefactions £ s. d. | Subscription £ s. d. |
|---|---|---|
| Milford, Revd. J., Down St. Mary ... ... | | 1 1 0 |
| Miller & Lilley, Ltd., Honiton ... ... ... | | [illegible] 2 0 |
| Miller, Brian S., Bicton Lodge, Heavitree ... ... | | [illegible] 2 0 |
| Milton & Son, 265, High Street ... ... | | 2 2 0 |
| Milton, E., 7, Bartholomew Street West ... ... | | 1 1 0 |
| Milton, W. A. (the late) ... ... ... | | 1 1 0 |
| Milton, W. E., Athenaeum Chambers, Bedford Circus ... | | 1 1 0 |
| Mitchell Bros., Ltd., Seaton ... ... ... | | 1 1 0 |
| Mitchell, Mrs., St. George's Well, Cullompton ... | | 1 1 0 |
| Mitchell & Son, Palace Gate ... ... ... | | 2 2 0 |
| Mitchell, Wm., 162A, Sidwell Street ... ... | | 5 5 0 |
| Mock, R. & Sons, Martin's Lane ... ... | | 2 2 0 |
| Moger, Mrs., Botheway, Rewe, Stoke Canon ... | | 1 1 0 |
| *Molland, W., The Bungalow, Nymet Rowland, Lapford | | 1 1 0 |
| Montefiore, Major C. E., Lyalls, Haldon ... ... | | 2 2 0 |
| Moon & Sons, Ltd., High Street ... ... | | 1 1 0 |
| Moore, Mrs. J., Mill Down, Clyst St. Mary ... | | 2 2 0 |
| Moore, Mrs. M. F., Portland Lodge, Pennsylvania ... | | 1 1 0 |
| Morgan, F. S., 37, Polsloe Road ... ... | | 1 1 0 |
| Morley-Sanders, F. S., Bovacott, Brandiscorner ... | | 1 1 0 |
| Morris, Major L. H., Devon Constabulary, Exeter ... | | 1 1 0 |
| Morrish, Geo., Brookhill, Axminster ... ... | | 2 2 0 |
| Mortimer, Geo. & Co., New Buildings ... ... | | 10 10 0 |
| Mortimer Miss, 26, St. Leonard's Road ... ... | | 1 1 0 |
| Morton, Dr. Eric, 1, Riversmeet Terrace, Topsham ... | | 1 1 0 |
| Morton-Moncrieff, Mrs. E. L., Hilcote, Combe Raleigh, nr. Honiton ... ... ... ... | | 2 2 0 |
| Mousell Bros., Ltd., Paris Street ... ... | | 1 1 0 |
| Mules, Dr. Bertha M., Court Hall, Kenton ... | | 3 3 0 |
| *Muller, Rev. H. C. A. S., Appledore Vicarage, N. Devon | | 2 2 0 |
| Munro, Miss Florence K., 6, Magdalen Road ... | | 1 1 0 |
| Murch, Mrs. M., Hillpark Cottage, Christow ... | | 1 1 0 |
| Murphy, Major F., Dunsland Court, Exbourne ... | | 5 5 0 |
| *Narracott, R. E., St. Katherines, Newton Road, Torquay | | 1 1 0 |
| *National Deposit Friendly Society (per T. F. Cotterill), 15, Southernhay West ... ... ... | | 1 1 0 |
| National Provincial Bank, Ltd., 59 and 60, High Street | | 5 5 0 |
| National Provincial Bank, Ltd. (Exeter Bank Branch) | | 5 5 0 |
| Neill, S. B., Sunnyhaye, Woodbury ... ... | | 3 3 0 |
| Nesbitt, Trevor, M.M., Colston Cottage, Buckfastleigh (1925) | 26 5 0 | |
| Netherway, C., Sidwell Street ... ... ... | | 2 2 0 |
| Newbery, G. H., 46, South Street ... ... | | 1 1 0 |
| Newcomb, C. D., c/o. Messrs. Colson & Co., High Street | | 2 2 0 |
| Newcombe's Charity Trustees (per J. B. Born, Post Office, Black Torrington) ... ... ... | | 2 2 0 |
| Newcombe, F. D. & Co., North Street ... ... | | 2 2 0 |
| Newcombe, J. J., Fair View, Okehampton ... | | 2 2 0 |
| Newman, Mrs. N., Hockworthy House, Holcombe Rogus | | 2 2 0 |
| Nicoll, Mrs. John, Egland, Honiton ... ... | | 5 5 0 |
| Nichols, A. E., M.A., Headmaster, Hele's School ... | | 1 1 0 |
| *Nicholls, Miss R. C., Royal Clarence Hotel ... | | 2 2 0 |
| Nicholson, Mrs. Hugh, Mappercombe Manor, Melpash, Dorset ... ... ... ... | | 2 2 0 |
| Noel, Major G. T., c/o. Lloyds Bank, Ltd., Cullompton | | 1 1 0 |
| Norcombe, Mrs. E., The Arcade ... ... | | 1 1 0 |
| Norman & Co., Mount Radford ... ... ... | | 1 1 0 |
| Norman, John E., Kingsdon, Douglas Avenue, Exmouth | | 2 2 0 |
| Norman & Pring, Ltd., The City Brewery ... | | 5 5 0 |
| Norman, W. T., Pennsylvania ... ... ... | | 1 1 0 |
| Norrish, W. H., Weaver Mills, Cullompton ... | | 1 1 0 |
| Nosworthy, Mrs. V. M., 9, Wellswood Park, Torquay (I.S.) | | 6 14 |
| O'Brien, Miss M., Newstead, Instow ... ... | | 3 3 |

**Royal Devon & Exeter Hospital—A pathetic, yet cheerful, patient in the Bowring Ward.**
(The Babies will still occupy this Ward).

ROYAL DEVON & EXETER HOSPITAL.

# Egg Weeks, 1936.

For several years past parishes in the County of Devon have collected and sent to the Hospital most valuable gifts of Eggs. Last year over 70,000 Eggs were sent. These were at once preserved and formed most useful supplies for the whole year.

The Committee hope that these efforts will be continued during the year 1936, and they invite assistance from every Parish.

Who would like to send in his or her name as Organizer for a District ?

*Name* .....

*Address* .....

It would be a great convenience if collectors could arrange to send their Eggs early direct to the Hospital ; they will be most gratefully acknowledged by the Matron or Secretary

| | Benefactions £ s. d | Subscriptions £ s. d. |
|---|---|---|
| Odams Nitrophosphate & Chemical Co., Ltd., Topsham (I.S.) ... ... ... ... ... | | 2 2 0 |
| Oddfellows, Independent Order of, Beaufort Lodge ... | | 1 1 0 |
| Oddfellows, Independent Order of, Earl of Devon Lodge (per A. E. Oliver, Secretary) ... ... | | 2 2 0 |
| Oddfellows, Independent Order of, "Oxenham" Lodge (per H. H. Brimblecombe, 43, Southernhay West) ... | | 2 2 0 |
| Oddfellows, Independent Order of, Manchester Unity Friendly Society, Exeter (per E. H. Toogood, Sec.) | | 5 5 0 |
| Oddfellows, Manchester Unity of, Loyal Kenton Lodge (per T. E. Lingwell) ... ... ... | | 1 1 0 |
| Officer Commanding 11th Regt. Dist. (1903) ... | 25 0 0 | |
| Okehampton Charities (per J. J. Newcombe) ... | | 10 10 0 |
| Oliver, George, 83, Fore Street ... ... ... | | 1 1 0 |
| Opie, E., Rensey, Ashton, Helston, Cornwall ... | | 1 1 0 |
| Ormiston, Lieut-Col., Trood House, Alphington ... | | 2 2 0 |
| Ormiston, Mrs., Trood House, Alphington ... | | 2 2 0 |
| Orpen, Miss A. M., Mamhead Park, nr. Exeter ... | | 1 1 0 |
| Osgood, The Misses, Scarsdale, Douglas Avenue, Exmouth | | 2 2 0 |
| Otton, Walter & Sons, Ltd., Fore Street (I.S.) ... | | 2 2 0. |
| Overmass, Mrs. E. M., Orielton, Topsham Road ... | | 1 1 0 |
| Owen, Sir James G., J.P., Imperial Hotel ... ... | | 5 5 0 |
| Packer, R., 85, Old Tiverton Road ... ... | | 1 1 0 |
| Pain, R. Tucker, Ryll Court, Exmouth ... ... | | 2 2 0 |
| Paine, Rev. E. W. H., Highampton ... ... | | 1 1 0 |
| Palmer, Edwin, 8, Mont-le-Grand ... ... | | 1 1 0 |
| Palmer, Fred, The Yews, Pennsylvania Road ... | | 2 2 0 |
| Palmer, Miss D. S., 25, New North Road ... ... | | 1 1 0 |
| Palmer, George, 7, The Mede, Whipton ... ... | | 1 1 0 |
| Palmer, W., Lloyd's Bank, Ltd., Okehampton ... | | 1 1 0 |
| Palmer & Edwards, South Street ... ... | | 1 1 0 |
| Palmer & Sawdye, Gandy Street ... ... | | 1 1 0 |
| Panter, S., Sidwell Street ... ... ... | | 1 1 0 |
| Parker, A. V., 34, Rolle Street, Exmouth ... ... | | 1 1 0 |
| Parker, Miss E. T., 92, South Street ... ... | | 1 1 0 |
| Parker, Mrs. M. Seede, The Palace House, Crediton ... | | 1 1 0 |
| Parkin, F. & Sons, Bonhay Road ... ... | | 4 4 0 |
| *Parr, Col. Clements, Little Orchard, West Avenue ... | | 1 1 0 |
| *Parr, Mrs. H. T., 1, Clinton Avenue ... ... | | 1 1 0 |
| Parry, E. A., Deer Park, Honiton ... ... | | 3 3 0 |
| Parry, H., Lloyd, 151, Magdalen Road ... ... | | 1 1 0 |
| Parry, Rev. J. M., 9, Hillsborough Terrace, Ilfracombe | | 10 0 0 |
| Pass, Mrs. Douglas, Wootton Fitzpaine, Charmouth, Dorset ... ... ... ... | | 1 1 0 |
| Paul, P. H., La Mascotte, Topsham ... ... | | 1 1 0 |
| Paul, Mrs., La Mascotte, Topsham ... ... | | 1 1 0 |
| Payne, Col. A. V., C.M.G., The Lodge, Sidmouth ... | | 1 1 0 |
| Paynter, W. J., West Avenue ... ... ... | | 2 2 0 |
| Pearce, Mrs., Turberfield House, Sampford Peverell | | 1 1 0 |
| Pearce, Trevor, South Summerlands ... ... | | 1 1 0 |
| Pearse, E. & Co., Ltd., Shilhay ... ... | | 1 1 0 |
| Pearse, James, Pixies Garden, Sticklepath ... | | 3 3 0 |
| Pease, Mrs. Mary E., Skaigh, Okehampton (I.S.) ... | | 2 13 10 |
| Peek, Miss K., Hembury Fort, Nr. Honiton ... | | 5 5 0 |
| Peek, Rev. A. R. Welldon, Drewsteignton ... ... | | 1 1 0 |
| Pengelly's Trust (per J. R. Brooking, Hon. Secretary and Treasurer), 199, High Street ... ... | | 7 7 0 |
| Pennell, The Misses, St. John's Cottage, Polsloe Road | | 2 2 0 |
| Pepys, Major C., Knowle House, Budleigh Salterton (I.S.) | | 2 13 10 |
| Percy, Mrs. J. H., 15, Morton Crescent, Exmouth ... | | 2 2 0 |
| Perham, A., Fore Street, Seaton ... ... | | 1 1 0 |
| *Perkins, Major Maurice, 50, Velwell Road ... | | 1 1 0 |

| | Benefactions £ | s. | d. | Subscriptions £ | s. | d. |
|---|---|---|---|---|---|---|
| Perkins, The Misses, Upper Furlong, Chagford ... | | | | 1 | 1 | 0 |
| Perratt, Mrs., Faringford, Thornton Hill ... ... | | | | 1 | 1 | 0 |
| Peters, The Hon. Mrs. Greendale, Clyst St. Mary ... | | | | 2 | 2 | 0 |
| Peters, Mrs. A. M., Harefield, Lympstone ... ... | | | | 5 | 5 | 0 |
| Petherick, Commander, Springfield, Dunsford (I.S.) ... | | | | 1 | 0 | 0 |
| Petherick, Edward, 1, Bedford Circus ... ... | | | | 1 | 1 | 0 |
| Phillips, Mrs. T., Sudbury Lawn, Honiton ... | | | | 4 | 4 | 0 |
| Phillpotts, Eden, Kerswell House, Broadclyst ... | | | | 2 | 2 | 0 |
| Pickard, Dr. Ransom, Southernhay East ... ... | | | | 1 | 1 | 0 |
| Pike, P. & Co., Motor Engineers, Alphington Street ... | | | | 5 | 5 | 0 |
| *Pike, W. H., "St. Elmo," 29, Cowick Lane ... | | | | 1 | 1 | 0 |
| Pile, W. M., Isca Villa, Denmark Road ... ... | | | | 1 | 1 | 0 |
| Pillar, W. G., St. George's Square, Dartmouth ... | | | | 2 | 2 | 0 |
| Pinder & Tuckwell, Ltd., High Street ... ... | | | | 1 | 1 | 0 |
| Pinniger, C. J., Maerbrook, Exmouth ... ... | | | | 1 | 1 | 0 |
| Pitman, James L., 2, South Summerlands (1925) ... | 105 | 0 | 0 | | | |
| Pitts, John & Son, Trew's Weir Mills ... | | | | 6 | 6 | 0 |
| Pitts, W., "Firbank," Beacon Lane, Whipton (I.S.) ... | | | | 1 | 1 | 0 |
| Platt, Lt.-Col. R. E., Filleigh House, Chudleigh ... | | | | 1 | 1 | 0 |
| Plummer, Sir Edgar, Crossmead (President of the Hospital) (1925) ... ... ... | 500 | 0 | 0 | 20 | 5 | 0 |
| Plymtree Charities (per Rev. H. C. Onslow, Plymtree Rectory, Cullompton) ... ... ... | | | | 4 | 4 | 0 |
| Pollard, Mrs. G. E., Whitmore, Chittlehamholt, Umberleigh | | | | 2 | 2 | 0 |
| Pollard, F. G., High Street, Honiton ... ... | | | | 1 | 1 | 0 |
| *Pollard, Wm. & Co., Ltd., Bampfylde Street ... | | | | 1 | 1 | 0 |
| Pollock, Dr., 18, Southernhay East ... ... | | | | 1 | 1 | 0 |
| Poltimore, The Right Hon. Lord, North Molton ... | | | | 10 | 10 | 0 |
| Poltimore College, Governors of (per Mrs. C. M. Wilson) | | | | 2 | 2 | 0 |
| Pook, G. H., London (1907) ... ... ... | 52 | 10 | 0 | | | |
| Pope, William, Forches Corner, Crediton (1891) ... | 25 | 0 | 0 | 1 | 1 | 0 |
| Pope, Sydney P., Kelton, Douglas Avenue, Exmouth (1903) .... .... ... ... | 52 | 10 | 0 | | | |
| Pope, Mrs. Alison, Peamore Cottage, nr. Exeter ... | | | | 1 | 1 | 0 |
| Pope, Mrs. Sydney P. Kelton, Douglas Avenue, Exmouth | | | | 1 | 1 | 0 |
| Pope, Seymour, F. Okefield, Crediton ... ... | | | | 1 | 1 | 0 |
| Pople, Miss, 7, Baring Crescent ... ... | | | | 1 | 1 | 0 |
| Port House Sanitary Laundry Co., Ltd., 31, Alphington Street ... ... ... ... | | | | 2 | 2 | 0 |
| Porter, Capt., The Avenue, Brampford Speke ... | | | | 1 | 1 | 0 |
| Powne, Dr., Lorris, Exeter Road, Teignmouth ... | | | | 1 | 1 | 0 |
| *Poyntz-Stewart, Mrs., Stockwell Manor, Silverton ... | | | | 10 | 10 | 0 |
| Pratt, N. & Sons, Ltd., Clyst St. Mary ... ... | | | | 2 | 2 | 0 |
| Prebble, Miss E. J., High School for Girls, Crediton ... | | | | 1 | 1 | 0 |
| Prescott, Miss M. C., Woodhouse, Uplyme ... | | | | 4 | 4 | 0 |
| Prideaux, Miss Mable (the late) (I.S.) ... ... | | | | 1 | 8 | 7 |
| Pring, T. C., Maryland, Spicer Road (I.S.) ... ... | | | | 2 | 13 | 10 |
| Pring, T. H., 6, Victoria Park Road ... ... | | | | 3 | 3 | 0 |
| Pring, Walter J., Wynnards Mead, Tiverton (I.S.) ... | | | | 2 | 13 | 10 |
| Priston, S. J. (the late) ... ... ... | | | | 5 | 2 | 0 |
| Prudential Assurance Co., Ltd., Holborn Bars, London, E.C. | | | | 90 | 0 | 0 |
| Pulsford, James and Son, Waterbeer Street... ... | | | | 1 | 1 | 0 |
| Purcell, F. C., 2, Carlton Mansions, Esplanade, Sidmouth | | | | 1 | 1 | 0 |
| Purcell, Mrs., Stapleton, Budleigh Salterton ... | | | | 1 | 1 | 0 |
| Purnell, R. S., High Street ... ... ... | | | | 1 | 1 | 0 |
| *Putnam, Mr. and Mrs. J., Farringdon House ... | | | | 7 | 7 | 0 |
| Pyle, F. E., Sidmouth Junction ... ... | | | | 1 | 1 | 0 |
| Pyle, Philip, Hill Mount, Talaton ... ... | | | | 1 | 1 | 0 |
| Pyne, Geo., Seabrooke Farm, Countess Wear ... | | | | 1 | 1 | 0 |
| *Pyrah, W. S., Bampfylde Street ... ... | | | | 1 | 1 | 0 |
| Quicke, Miss, 35, Mount Dinham ... ... | | | | 1 | 1 | 0 |
| Quicke, Mrs. Noel, Newton House, Newton St. Cyres | | | | 3 | 3 | 0 |

| | Benefactions £ s. d. | Subscriptions £ s. d. |
|---|---|---|
| Quicke, Capt. Noel, Newton House, Newton St. Cyres | | 2 2 0 |
| Quick, H. & Co., Queen Street ... ... | | 1 1 0 |
| Radford, Lady, 2, Pennsylvania Park ... ... | | 2 2 0 |
| Radford, Mrs. A. M., Bradninch Manor, Bradninch ... | | 1 1 0 |
| Railway Company, The Southern ... ... | | 10 10 0 |
| Railway Company, The Great Western ... ... | | 10 10 0 |
| Randall, H. E., Ltd., High Street ... ... | | 1 1 0 |
| Rashleigh, Dr., Throwleigh, Okehampton ... ... | | 5 5 0 |
| Ratcliff, Mrs., Riversmeet House, Topsham ... | | 1 1 0 |
| Rawlings, C. H. & Sons, Fore Street, Cullompton ... | | 2 2 0 |
| Rayer, W. R., Holcombe Court, Holcombe Rogus (I.S.) | | 6 10 0 |
| Raymont, J. M., The Anchorage, Topsham ... | | 1 1 0 |
| Read, Alexander M., Barnburgh, Pennsylvania ... | | 2 2 0 |
| Read, Miss E. M., St. Cyres, Fordington Road, Winchester | | 1 1 0 |
| Rechabites, Independent Order of, Teign Valley Tent 1957 (per H. W. Burchell) ... ... ... | | 2 2 0 |
| Rechabites, Independent Order of, Exeter District No. 23, (per C. H. Casley) ... ... ... | | 1 1 0 |
| Rechabites, Independent Order of, West Devon and North Cornwall District, No. 120 (per J. H. Hallett, 9, Morwenna Terrace, Bude) ... ... ... | | 2 2 0 |
| Redfern, A. J., Pax, Alston Terrace, Exmouth ... | | 5 10 3 |
| Reed & Smith, Ltd., Cullompton ... ... | | 10 10 0 |
| Rees, Mrs. L. M. D., Knightley, Streatham Hall ... | | 2 2 0 |
| Retter, John, Lyndhurst Road ... ... ... | | 1 1 0 |
| Rew, R. J., 36, Polsloe Road ... ... ... | | 1 1 0 |
| Reynolds Charity, Trustees (per H. Cox) ... ... | | 5 5 0 |
| Reynolds, Mrs. M. S., 46, Prospect Park ... ... | | 1 1 0 |
| Reynolds, J. & Son, Fore Street, Cullompton ... | | 1 1 0 |
| Rice, A. & Co., Ltd., Collar Factory, St. Thomas ... | | 5 5 0 |
| Rich, S. J., Gloucester House, Okehampton ... | | 1 1 0 |
| Richards, Mrs. H. M. D., Victoria Villas, Pennsylvania | | 1 1 0 |
| Richards, Miss C. M., 58, Velwell Road ... ... | | 1 1 0 |
| Richards, Miss L. E., 58, Velwell Road ... ... | | 1 1 0 |
| Richardson, H. M., The Red House, Hele, Bradninch | | 2 2 0 |
| Riddell, Miss Mary Buchanan, 4, Elm Grove Road | | 2 2 0 |
| Rigby, James, 82, Sidwell Street ... ... | | 5 5 0 |
| *Roads Reconstruction 1934 Ltd., Stoneleigh House, Frome, Somerset ... ... ... | | 2 2 0 |
| Roberts, A. C. Gay, Lavenderhayes, Budleigh Salterton | | 2 0 0 |
| Roberts, Mrs. C. L., Manor House, Bath Road ... | | 1 1 0 |
| Roberts, Miss M. H., 4, Manston Terrace ... | | 1 1 0 |
| Roper, Mrs. A. C., 8, Howell Road (I.S.) ... ... | | 4 0 0 |
| Ross, Miss Jane, Clinton House, Sidwell Street ... | | 1 1 0 |
| Ross, John, Clinton House, Sidwell Street ... ... | | 1 1 0 |
| Ross, Chas. J., High Street ... ... ... | | 2 2 0 |
| Rothwell, Major R. R., Morebath Manor, Devon ... | | 10 0 0 |
| Rounsevell, G. H., Tracey Mills, Honiton ... ... | | 1 1 0 |
| Routh, Mrs. E. C., Fairpark House (I.S.) ... ... | | 2 2 0 |
| Rowe, H. C., Deepdene, Matford Avenue (I.S.) ... | | 13 9 1 |
| Rowe Bros. & Co., Ltd., Queen Street ... ... | | 10 10 0 |
| Rowe, Mark & Sons, Ltd., High Street ... ... | | 2 2 0 |
| Rowe, T. Bradley, Lafrowda ... ... ... | | 5 5 0 |
| Rowe, R. M., Clarendon, Torrs Park, Ilfracombe ... | | 2 2 0 |
| Rowsell, Philip F. (The Holman Manufacturing Co., Ltd.), Market Street ... ... ... ... | | 5 5 0 |
| Royal Deaf and Dumb School, Topsham Road (I.S.) ... | | 6 6 0 |
| Rundle, H. Leslie, Holyshute, Honiton ... ... | | 1 1 0 |
| Sage, Mrs. E., Stanley Cottage, Tipton St. John ... | | 1 1 0 |
| Salway, Docking & Co., Northernhay Street ... | | 1 1 0 |
| Salway, Henry, 23, St Leonard's Road ... ... | | 1 1 0 |
| Sampson, John, J.P., Highcroft, North Tawton ... | | 1 1 0 |

| | Benefactions £ | s. | d. | Subscriptions £ | s. | d. |
|---|---|---|---|---|---|---|
| Samuels, C., Fore Street (I.S.) ... ... ... | | | | 2 | 13 | 10 |
| Samuels, Isidore, Churchill, Barnfield Hill, (Honorary Dental Surgeon to the Hospital) ... ... ... | | | | | 1 | 0 |
| Sanders, Miss I. (the late) ... ... ... | | | | 10 | 10 | 0 |
| Sanders, F. W. A. (1886) ... ... ... | 25 | 0 | 0 | | | |
| Sanders Rev. Arthur A. ... ... ... | | | | 2 | 2 | 0 |
| Sanders, Mrs. A. Bromley, 11, St. Leonard's Road ... | | | | 1 | 1 | 0 |
| Sanders, S. A., Birkland Cottage, South Street, Hatherleigh | | | | 1 | 1 | 0 |
| Sandford Consolidated Charities, Crediton (per J. Daw) | | | | 3 | 3 | 0 |
| Sandy Lane Farm, Braunton, Employees (per Miss E. Snell) ... ... ... ... ... | | | | 2 | 2 | 0 |
| Saumarez, Lt.-Col. R. J., C.M.G., 2, Manston Terrace, | | | | 4 | 0 | 0 |
| Saunders, E. C., Anchoring Farm, Otterton ... | | | | 1 | 1 | 0 |
| Saunders, F., Colyford, Prospect Park ... ... | | | | 1 | 1 | 0 |
| Saunders, J. & J. W., Poltimore Brick & Tile Works, Pinhoe ... ... ... ... | | | | 5 | 5 | 0 |
| Saunders, Miss F., Colyford, Prospect Park ... | | | | 1 | 1 | 0 |
| Savile, Col., C.B.E., D.S.O., Colletons, Bow ... ... | | | | 1 | 1 | 0 |
| Savile, Miss, Tawcroft, Belstone, Okehampton ... | | | | 1 | 1 | 0 |
| *Savile, Philip B., Tawcroft, Belstone, Okehampton ... | | | | 1 | 1 | 0 |
| Scoble, C., market gardener, Pinhoe ... ... | | | | 1 | 1 | 0 |
| Scotch Wool & Hosiery Stores, High Street ... | | | | 1 | 1 | 0 |
| Scott, Percy T., South Street ... ... ... | | | | 5 | 5 | 0 |
| *Seale, Dr. J. F., The Firs, Denmark Road ... | | | | 1 | 1 | 0 |
| Sebley, E., High Street ... ... ... | | | | 1 | 1 | 0 |
| Seldon Charity Trustees (per John E. Daw) ... | | | | 5 | 5 | 0 |
| Sellwood, Bros., Ltd., Cullompton (I.S.) ... ... | | | | 2 | 2 | 0 |
| Sellwood, Mrs., Milkmoor, Cullompton ... ... | | | | 2 | 2 | 0 |
| Sendell, Geo. E., City of London Club, 30, Old Broad Street, London, E.C.2 (1926) ... ... ... | 26 | 5 | 0 | | | |
| Sercombe, P., 23, Goldsmith Street ... ... | | | | 2 | 2 | 0 |
| Seward, B., Queen's Hotel, Queen Street ... ... | | | | 1 | 1 | 0 |
| Seward, J. D., St. Denis, West Avenue (I.S.) ... | | | | 5 | 7 | 7 |
| Seward, T., Sunnycroft, Station Road, Pinhoe ... | | | | 1 | 1 | 0 |
| Seymour, Edward W., Strand House, London, W.C.2. (I.S.) | | | | 2 | 13 | 10 |
| Seymour, Rev. R., Combe Martin ... ... | | | | 1 | 1 | 0 |
| *Shallon, G. M. A., Allhallows School, Honiton ... | | | | 1 | 1 | 0 |
| *Shapland, E. & K., Ltd., St. Martin's Lane ... | | | | 1 | 1 | 0 |
| Sharland, Wm., South View, Honiton Clyst ... | | | | 1 | 1 | 0 |
| *Sharp, Hugh C., Greenbank, Salterton Road, Exmouth | 105 | 0 | 0 | | | |
| Sharp, R. W. & F. C., Ltd., Queen Street ... | | | | 2 | 2 | 0 |
| Sharpe, L. W., 1, Wonford Road ... ... | | | | 1 | 1 | 0 |
| Sheldon, Miss Lilian, Manor House, Lympstone ... | | | | 2 | 2 | 0 |
| Sheldon, Mrs. Mary F., Sand, Sidbury, Sidmouth ... | | | | 5 | 5 | 0 |
| Shell Mex & B.P., Ltd., Shell Corner, Kingsway, London | | | | 1 | 1 | 0 |
| Shelley, Major Sir John F., Bart., Shobrooke Park (I.S.) | | | | 5 | 5 | 0 |
| Shelley, The Dowager Lady, Oakland Park, Dawlish (1887) | 25 | 0 | 0 | 5 | 5 | 0 |
| Shelley, Lady, Shobrooke Park (I.S.) ... ... | | | | 2 | 2 | 0 |
| Shephard, E. H. & Co., 53, South Street ... ... | | | | 2 | 2 | 0 |
| Shepherd, W. & Son, Longbrook Street ... ... | | | | 1 | 1 | 0 |
| Shepherd, Edwin, 14, Edgerton Park ... ... | | | | 1 | 1 | 0 |
| Sherwin, Rev. C., Clyst Hydon ... ... | | | | 1 | 1 | 0 |
| *Shewell, Major, Glenhayes, Magdalen Road ... | | | | 1 | 1 | 0 |
| *Shobrook, E. J., Wallens, Bow ... ... | | | | 1 | 1 | 0 |
| Short, Frank H., Brookline, Abbotsham Road, Bideford | | | | 1 | 1 | 0 |
| Sidbury United Charities (per W. T. Bond, Clerk) ... | | | | 2 | 2 | 0 |
| Sidmouth Feoffees of (per Douglas E. R. Bellamy, Clerk) | | | | 10 | 10 | 0 |
| Sidmouth, The Right Hon. Viscount, Upottery Manor, Honiton ... ... ... ... | | | | 5 | 5 | 0 |
| "M.J.S." (1919) ... ... ... ... | 25 | 0 | 0 | | | |
| Sillem, Miss Annie, Heylands, Chagford ... ... | | | | 1 | 1 | 0 |
| Simpson, Mrs. E. H., Highfield, Budleigh Salterton ... | | | | 1 | 1 | 0 |

| | Benefactions £ s. d. | Subscriptions £ s. d. |
|---|---|---|
| Simpson, Stephen, Minehayes, Heytor, Newton Abbot | | 10 10 0 |
| Slade, Mrs. A., High Street, Honiton ... ... | | 3 3 0 |
| Slader, Peter & Son, Southernhay East ... ... | | 5 5 0 |
| Sleeman, M. T. & Sons, Longbrook Terrace ... | | 2 2 0 |
| Sleeper, The Executors of Mr. J. (deceased) ... | | 5 5 0 |
| Sluggett, S., Alphington Street ... ... ... | | 1 1 0 |
| Small & Sons, Ltd., Uffculme ... ... ... | | 1 1 0 |
| Smallwood, Mrs., Min-y-Mor, Berrow Road, Burnham, Somerset ... ... ... ... | | 1 1 0 |
| Smith, R., 11, Haldon Road ... ... ... | | 2 2 0 |
| Smith, Willoughby S., Benchams, Harpford, Ottery St. Mary (I.S.) ... ... ... ... | | 6 6 0 |
| Smith, F. Yorke, Boughfield Cottage, Sidmouth ... | | 2 2 0 |
| Smith, Mrs., Coleshill, Honiton ... ... ... | | 1 1 0 |
| Smyth-Osbourne, Air Commodore H. P., D.L., J.P., Holmedown, Exbourne ... ... ... ... | | 2 2 0 |
| Snell, Arthur, Marland Lodge, Magdalen Road ... | | 1 1 0 |
| Snow, Arthur, The Close ... ... ... | | 2 2 0 |
| *Snow, Sebastian R. E., Westcott House, Rockbeare ... | | 3 3 0 |
| Snow, S. C., Weir Cliff, Exwick ... ... | | 5 5 0 |
| Snow, W. T. M., The Close ... ... ... | | 3 3 0 |
| Soady, Mrs., Devonia House, Crediton .. .. | | 1 1 0 |
| Soady, Dr., Crediton ... ... ... ... | | 1 1 0 |
| Southwood's (Exeter) Ltd., North Street ... ... | | 1 1 0 |
| Southwood, Mrs., Cowick Street ... ... | | 2 2 0 |
| Southwood, Mrs. E. J., 54, Polsloe Road ... ... | | 1 1 0 |
| Southwood, W. J., 14, St. James' Road ... ... | | 1 1 0 |
| *South Molton Voluntary Organization (per Mrs. W. Jutsum, Southlands, South Molton) ... ... | | 5 5 0 |
| South Zeal and District Branch, British Legion (per E. F. G. Clarke, Hon. Secretary) ... ... ... | | 1 1 0 |
| Spalding, Mrs. Henry B., Medland Manor, Cheriton Bishop | | 2 2 0 |
| Spratt, Lieut.-Col., Brampford Speke ... ... | | 2 2 0 |
| Spry, T. H., Witherton, Beaworthy, R.S.O. ... | | 2 2 0 |
| Squier, Miss L. Christabel, 31, Strand, Topsham ... | | 1 1 0 |
| Squire, Mrs. Alice M., Tetcott, Manston Terrace ... | | 2 0 0 |
| *Squires, Mrs. J., Clystlands Hotel, Heavitree Road ... | | 1 1 0 |
| Squires, H. T., Ltd., High Street ... ... | | 1 1 0 |
| St. Anne's Well Brewery Co., Ltd., Queen Street ... | | 2 2 0 |
| St. Kerrian, Feoffees of (per E. G. Mansfield) ... | | 10 10 0 |
| St. Sidwells Cycle Co., Ltd., Sidwell Street ... | | 1 1 0 |
| St. Sidwell, Feoffees of (per P. G. Blackmore, Clerk) ... | | 36 15 0 |
| St. Wilfrid's Convent, Exeter (per the Revd. Mother) | | 3 3 0 |
| *Stafford, Miss M. A., Thistledown, Hulham, Exmouth | | 1 0 0 |
| Stanbury, J. H. & Co., Royal Clarence Hotel ... | | 2 2 0 |
| Standfield & White, Ltd., Sidwell Street ... ... | | 2 2 0 |
| Stead & Simpson, Ltd., High Street ... ... | | 2 2 0 |
| Steele-King, Rev. and Mrs. A., Broadclose, Seaton ... | | 1 1 0 |
| Stephens & Son, Ltd., 9, Bedford Circus ... ... | | 2 2 0 |
| Stephens, Gilbert H., 2, Bedford Circus ... ... | | 1 1 0 |
| Stephens, Miss, Stedcombe Manor, Axmouth ... | | 2 2 0 |
| Steuart, G. M., Down, Whimple ... ... | | 1 0 0 |
| Stevenson, Mrs., St. Trinians, Exmouth ... ... | | 1 1 0 |
| *Stevenson, Mr. and Mrs. J., Stamford House, Countess Wear ... ... ... ... | | 5 0 0 |
| Stewart, Miss Mary H., 9, Bartholomew Terrace ... | | 2 2 0 |
| Still, F. G., White Cliff, Beer ... ... ... | | 1 1 0 |
| Stirling, In Constant Memory of, Brig.-Genl J. W., C.B., C.M.G. ... ... ... ... | | 5 5 0 |
| Stocker, John, J.P., O.B.E., Cowick Street, St. Thomas... | | 1 1 0 |
| Stoddart, Admiral and Mrs., Broomhill, Stratton, N. Cornwall (I.S.) ... ... ... ... | | 6 15 6 |

| | Benefactions £ | s. | d. | Subscriptions £ | s. | d. |
|---|---|---|---|---|---|---|
| Stokes, The Misses, 16, Howell Road ... ... | | | | [illegible] | 1 | 0 |
| Stokes, Dr. C. E., 19, Howell Road ... ... | | | | 1 | 1 | 0 |
| Stokes, P. H., 18, Velwell Road ... ... | | | | 1 | 1 | 0 |
| Stokes, J., Stanley, Melcroft, Pennsylvania Road ... | | | | 2 | 2 | 0 |
| Stone & Son, Ltd., Fore Street ... ... ... | | | | 2 | 2 | 0 |
| Stone, W. H., West Avenue ... ... ... | | | | 2 | 2 | 0 |
| Strang-Steel, Mrs. W., Cumbre, Pennsylvania ... | | | | 5 | 5 | 0 |
| Strong, Mrs. S. G., Homelands, Crockernwell ... | | | | 2 | 2 | 0 |
| Strong, Mrs. T., High Field, Crediton ... ... | | | | 1 | 1 | 0 |
| Stucley, Sir Hugh G., Bart., J.P., Moreton, Bideford ... | | | | 1 | 1 | 0 |
| Studholme, W. P., Perridge House, Nr. Exeter (I.S.) ... | | | | 6 | 14 | 3 |
| *Sturges, Mrs. Ethel, West Lodge, West Hill, Ottery St. Mary ... ... ... ... | | | | 5 | 0 | 0 |
| Summerwell, F. J., outfitter, Crediton ... ... | | | | 1 | 0 | 0 |
| Sumner, Mrs. Chas., The Cottage, Ottery St. Mary ... | | | | 3 | 3 | 0 |
| *Surridge, F. W., Bridford ... ... ... | | | | 1 | 1 | 0 |
| Sutton, Mrs., 35, Drayton Court, Drayton Gardens, London, S.W. 10. ... ... ... .. | | | | 2 | 2 | 0 |
| Swabey, Mrs., The Poplars, Ide ... ... .. | | | | 1 | 1 | 0 |
| Sweetman, S. A., 77, Hamlyn Lane ... ... | | | | 2 | 2 | 0 |
| Symes, Mr. and Miss, "Camboree," Exton, nr. Exeter | | | | 2 | 2 | 0 |
| *Symes, John, Solicitor, Crediton ... ... | | | | 1 | 1 | 0 |
| Symons, A., Colybank, Colyton ... ... ... | | | | 1 | 1 | 0 |
| Symons, Mrs. K. E., Oak Lodge, Exmouth ... ... | | | | 1 | 1 | 0 |
| Tamworth, Mrs., Orchard Hill House, Bideford ... | | | | 1 | 1 | 0 |
| Tanner, Mr. and Mrs. C. P., Kingsnympton Park, Chulmleigh ... ... ... ... | | | | 2 | 2 | 0 |
| *Tavender, E., Poltimore ... ... ... | | | | 1 | 1 | 0 |
| Taylor, Miss C. L., Park View, Newton Abbot ... | | | | 1 | 1 | 0 |
| *Taylor, Miss L. M., Heatherdene, Woodbury ... | | | | 1 | 0 | 0 |
| *Taylor, Rev. A. W., Bondleigh Rectory, North Tawton | | | | 1 | 1 | 0 |
| Taylor & Bodley, Commercial Road ... ... | | | | 2 | 2 | 0 |
| Terry, Mrs. Lilian, M., Upcott, Seaton (I.S.) ... | | | | 3 | 14 | 10 |
| Tett, J. C., West of England Rubber Co., Ltd., Queen St. | | | | 1 | 1 | 0 |
| Thomas, Mrs. Nevill, Bassetts, Chiddingstone, Hoath, Kent | | | | 1 | 1 | 0 |
| Thomas, J. L. & Co., Limited, Commercial Road ... | | | | 2 | 2 | 0 |
| Thomas, Arthur C., Coaver (1916) (I.S.) ... ... | 105 | 0 | 0 | 4 | 1 | 11 |
| Thomas, L. D., Chessington, Exmouth ... ... | | | | 1 | 1 | 0 |
| Thomas, Miss F. M., Fair Park, Mount Radford (I.S.) | | | | 4 | 1 | 0 |
| Thomas, Mrs. A. C., Coaver ... ... ... | | | | 2 | 2 | 0 |
| Thomas, Lady Helen M., 66, Pennsylvania Hill ... | | | | 1 | 1 | 0 |
| Thompson, Vincent, 5. Baring Crescent ... | | | | 4 | 4 | 0 |
| Thorneycroft, Mrs., Millcombe Cottage, Lympstone ... | | | | 1 | 1 | 0 |
| Thorneycroft, W., Strete Raleigh, Whimple ... | | | | 2 | 2 | 0 |
| *Thorold, Miss S. H., Warkleigh House, Umberleigh ... | | | | 1 | 1 | 0 |
| Tindall, The Misses, Kenandy, Sidmouth ... ... | | | | 1 | 1 | 0 |
| *Tivy, Mrs. Ethel M., 1, The Crescent, Plymouth ... | | | | 2 | 2 | 0 |
| Tomblin, H., Chevelshayes, Clyst Hydon, Cullompton ... | | | | 1 | 1 | 0 |
| Toms, W. S., Ltd., Mary Arches Street ... | | | | 1 | 1 | 0 |
| *Tout, W. J., Bampfylde Street ... ... | | | | 1 | 0 | 0 |
| Towill, F. G., Dix's Field ... ... ... | | | | 2 | 2 | 0 |
| Townsend, Major Herbert, Lyndhurst Road (I.S.) ... | | | | 6 | 16 | 6 |
| Townsend, James & Sons, Little Queen Street ... | | | | 5 | 5 | 0 |
| Toye, Wilson and Wake, Drs., Bideford ... ... | | | | 2 | 2 | 0 |
| Tozer, Mrs. E., Duryard Grange (I.S.) ... ... | | | | 2 | 14 | 7 |
| Tracey, Miss M. L., St. Martin's, Crediton ... | | | | 2 | 2 | 0 |
| Tracey, Mrs. C., 15, Howell Road ... ... | | | | 1 | 1 | 0 |
| Tracey, Mrs., The Gables, Willand ... ... | | | | 1 | 6 | 0 |
| Tracey, Rev. F., St. Martin's, Crediton ... ... | | | | 1 | 1 | 0 |
| Traill, Mrs., Bendarroch, Ottery St. Mary ... | | | | 1 | 1 | 0 |
| Trefusis, The Hon. Mrs. J. S., Matford Vean ... | | | | 4 | 4 | 0 |
| Trelawny, Mrs. J., Lancehurst, Bovey Tracey ... | | | | 5 | 5 | 0 |

| | Benefactions £ s. d. | Subscriptions £ s. d. |
|---|---|---|
| "Trelawney's," 103, Fore Street ... ... | | 1 1 0 |
| Tremaine, S. C., High Street, Honiton ... ... | | 1 1 0 |
| Tremayne, Miss Helen M., Morval, Sandplace, Cornwall (I.S.) ... ... ... ... ... | | 6 14 3 |
| Tremlett's Tannery Co., Ltd., 19, Commercial Road ... | | 5 5 0 |
| Tremlett, Colin P., Halwill Lodge, Beaworthy ... | | 1 1 0 |
| *Tritton, Miss C., Crewkerne ... ... ... | | 1 1 0 |
| Troyte, Lieut.-Col. G. Acland, C.M.G., D.S.O., M.P., Huntsham Court, Bampton ... ... | | 3 3 0 |
| Trump, E. G., Lodge Orchard, Sidmouth ... ... | | 2 2 0 |
| Trump, W., Laurel Cottage, Broadclyst ... ... | | 3 3 0 |
| Trump, Mrs. A., The Homestead, Salcombe Hill, Sidmouth | | 2 2 0 |
| Tucker, A. J., Solicitor (the late) ... ... | | 1 1 0 |
| Tucker, B. P., Little Broadway, Topsham ... ... | | 1 1 0 |
| Tucker, W. F. & Son, Topsham ... ... | | 1 1 0 |
| Tucker, Col. C. Marwood, Sortridge, Horrabridge, S. Devon | | 3 3 0 |
| Tucker & Glenn, High Street ... ... ... | | 1 1 0 |
| *Tucker, Miss A. H. Comyns, Beech Hill, Morchard Bishop | | 1 1 0 |
| *Tuckwell, A. W., 20, West Avenue ... ... | | 5 5 0 |
| Turner, Chas. S., Kelbuie, Budleigh Salterton ... | | 1 1 0 |
| Turner, F., 153, Sidwell Street ... ... | | 8 8 0 |
| Turner, Henry & Co., Ltd., Fore Street ... ... | | 2 2 0 |
| Turner, J. & Son, Goldsmith Street ... ... | | 1 1 0 |
| Tyler, Mrs. C. A., Little Churchills, Chudleigh (I.S.) ... | | 2 13 10 |
| Tyrrell, Miss Amy, Ivy Cot, Nr. Sidmouth ... | | 2 2 0 |
| United Commercial Travellers' Association, (per W. Clement, Treasurer, 4, Manor Road, Exeter) ... ... | | 2 2 0 |
| Veales Ltd., 61, and 62, Bartholomew Street ... | | 3 3 0 |
| *Veitch, Miss A. M., Alphington... ... ... | | 1 1 0 |
| Veitch, R. & Son, Ltd., The Royal Nurseries, New North Road ... ... ... ... | | 2 2 0 |
| *Vincent, Fred, farmer, Pinhoe ... ... ... | | 1 0 0 |
| Vine, Mr. & Mrs. T. E., Park House ... ... | | 2 2 0 |
| Vining, Mr. and Mrs. E. L. Randall, East Wonford Lodge | | 1 1 0 |
| Voaden, W. J., South Burden, Broadbury, Okehampton | | 1 1 0 |
| Vyvyan, Capt. H. R., 19, St. Leonard's Road ... | | 2 2 0 |
| Wadland, Samuel, Monks Road ... ... | | 1 1 0 |
| Wakeham & Tucker, Builders and Contractors, Whipton | | 1 1 0 |
| Walker, Lady, Palace Lodge, Crediton ... ... | | 1 1 0 |
| Walpamur, Co., Ltd., 49, Westgate Street, Cardiff ... | | 2 2 0 |
| Walpole, J. E., Brantford, Union Road ... ... | | 1 1 0 |
| Walrond, A. M. H., Trevilla, Beaford, Winkleigh ... | | 5 5 0 |
| Walters, W. E., Rushmore, Alphington ... ... | | 1 1 0 |
| Walton, Geo. & Co., High Street ... ... | | 29 8 0 |
| *Walton, W. E., 7, Castle Street ... ... | | 5 5 0 |
| Warburton, P. D., Cotley, Streatham Rise (I.S.) ... | | 2 13 10 |
| Ward, R. Stanley, 3, Highfield, Exmouth ... | | 4 4 0 |
| Ward, Mrs. T. H., Weston House, Totnes ... ... | | 2 2 0 |
| Ward & Company, St. David's Station ... ... | | 5 5 0 |
| Ward, Arthur E. (the late) ... ... ... | | 3 3 0 |
| Ware, Edgar F., 18, Bedford Circus ... ... | | 3 3 0 |
| Ware, Edgar, "Gilbrook," Woodbury ... ... | | 1 1 0 |
| Ware, Ralph E., 50, High Street (Auditor to the Hospital) (I.S.) ... ... ... ... ... | | 13 9 1 |
| Ware, Harold, Woodbury, near Exeter ... ... | | 1 1 0 |
| Warren Bros., Mount Radford ... ... ... | | 1 1 0 |
| Warren, John, The Laurels, Morchard Bishop, Crediton | | 1 1 0 |
| Warry, T. W., c/o. Westminster Bank, Ltd., Exeter ... | | 1 1 0 |
| Waterfield, P. G., Buckerell House, Honiton ... | | 1 1 0 |
| *Watson, Sir Arthur, Old Pastures, Northam ... | | 1 1 0 |
| Webber, Charles & Co., Bonhay Road ... ... | | 2 2 0 |
| Webber, John & Sons, 51, High Street ... ... | | 1 1 0 |

| | Benefactions £ | s. | d. | Subscriptions £ | s. | d. |
|---|---|---|---|---|---|---|
| Webber, L. G., Bryn-Teg, Haldon Road ... ... | | | | [illegible] | 2 | 0 |
| Wedd, C. E., Weston House, Weston, Nr. Honiton ... | | | | 2 | 2 | 0 |
| West of England Eye Infirmary, Committee of ... | | | | 1 | 1 | 0 |
| Westcott, Austin & White, Summerland Crescent ... | | | | 1 | 1 | 0 |
| Westcott, E. H., Park Villas, Polsloe Road ... | | | | 1 | 1 | 0 |
| Western Counties' Institution, Starcross, Committee of | | | | 2 | 2 | 0 |
| Western, Mrs. K. H. C., c/o. Lloyd's Bank, Budleigh Salterton ... ... ... ... | | | | 2 | 2 | 0 |
| Western Morning News, Co., Ltd., Plymouth ... | | | | 1 | 1 | 0 |
| Western, R. D. & Sons, Cowick Street, St. Thomas ... | | | | 1 | 1 | 0 |
| Westlake, Wm. N., Hollacombe, West Avenue ... | | | | 2 | 2 | 0 |
| Westminster Bank, Ltd., 253, High Street ... | | | | 5 | 5 | 0 |
| Wheaton, A. & Co., Ltd., High Street (I.S.) ... | | | | 3 | 3 | 0 |
| Wheaton, F., 9, Salutary Mount, Heavitree ... | | | | 5 | 5 | 0 |
| Wheaton, William ... ... ... ... | | | | 1 | 1 | 0 |
| Whitbread & Co., Ltd., Northernhay Street ... | | | | 2 | 2 | 0 |
| White, Geo. T., O.B.E., 11, Baring Crescent, Heavitree (I.S.) | | | | 6 | 16 | 6 |
| White, Frank, Optician, Sidwell Street ... ... | | | | 1 | 1 | 0 |
| White, H. E., Fatherford Lodge, Okehampton ... | | | | 1 | 1 | 0 |
| White, Miss L. M. Sampson, St. Winifreds, Budleigh Salterton ... ... ... ... | | | | 1 | 1 | 0 |
| White, Timothy & Taylors, Ltd., High Street ... | | | | 1 | 1 | 0 |
| Whiteway, Henry & Co., Ltd., Whimple ... ... | | | | 5 | 5 | 0 |
| Whiteway, R. C., Montrose, Red Hills ... ... | | | | 1 | 1 | 0 |
| Whitley, W., Barton Pines, Blagdon, Paignton ... | | | | 10 | 0 | 0 |
| Whittington, Mrs., Pauntley, Sidmouth ... ... | | | | 2 | 2 | 0 |
| Whitton, S. E., 68, Old Tiverton Road ... ... | | | | 1 | 1 | 0 |
| Whitton & Laing, 20, Queen Street ... ... | | | | 1 | 1 | 0 |
| Whitwell, C. H., White Lion Hotel, Sidwell Street ... | | | | 1 | 1 | 0 |
| Whyte, Mrs. H. B., Elmsleigh, Budleigh Salterton ... | | | | 1 | 1 | 0 |
| Wiggins, Teape & Co., Ltd., Devon Valley Mill, Hele, near Cullompton ... ... ... ... | | | | 5 | 5 | 0 |
| Wilcocks & Wilcocks, Ltd., 24, Alphington Street ... | | | | 2 | 2 | 0 |
| Wilkeyson, James, Magdalen Road (I.S.) ... ... | | | | 2 | 13 | 10 |
| Willans, Wm., High Cliffe, Seaton ... ... | | | | 1 | 1 | 0 |
| Willey & Co., Ltd., St. Thomas ... ... | | | | 5 | 5 | 0 |
| Willey, Mrs., Duryard House (1927) ... ... | 100 | 0 | 0 | 3 | 10 | 0 |
| Williams, Miss E. J., Sorgh-Vliet, Eastcliff Road, Dawlish (I.S.) ... ... ... ... ... | | | | 2 | 13 | 10 |
| Williams, C. E. (the late) ... ... ... | | | | 1 | 1 | 0 |
| Williams, Francis N., Sunwine, Seafield Avenue, Exmouth | | | | 1 | 1 | 0 |
| Williams, S. H., Lower North Street ... ... | | | | 1 | 1 | 0 |
| Wills, Lady, Harcombe, Chudleigh ... ... | | | | 5 | 5 | 0 |
| Willson, Edward, 39, Thornton Hill ... ... | | | | 1 | 1 | 0 |
| Willson, S., Avenue House, Lympstone ... ... | | | | 1 | 1 | 0 |
| Wilson, H. E., Elvestone, Budleigh Salterton ... | | | | 1 | 1 | 0 |
| Wilson, F. Donald, Pleinmont, Heavitree Road ... | 52 | 10 | 0 | | | |
| Wilson, Mrs. F. Donald, Pleinmont, Heavitree Road (I.S.) | | | | 6 | 14 | 3 |
| Wilson & Sons, Ltd., 24, North Street ... ... | | | | 3 | 3 | 0 |
| Wilts United Dairies, Ltd., Yonder Hill, Chard Junction | | | | 2 | 2 | 0 |
| Wimbush, Mrs. Philip, Altamira, Topsham ... ... | | | | 1 | 1 | 0 |
| Wingfield, Capt., R.N., The Knoll, Heavitree (I.S.) ... | | | | 4 | 1 | 11 |
| Wint, F. J. W. A., Northlands, St. David's Hill ... | | | | 2 | 2 | 0 |
| Wippell, Bros. & Row, High Street ... ... | | | | 3 | 3 | 0 |
| Wippell, Ernest H., Dunscombe, Magdalen Road (I.S.) | | | | 2 | 14 | 7 |
| Wippell, Miss E., Lynwood, Premier Terrace ... | | | | 1 | 1 | 0 |
| Wippell, J. & Co., Ltd., High Street ... ... | | | | 3 | 3 | 0 |
| Wippell, Miss W., Isca Way, Halsdown Cross, nr. Exmouth | | | | 1 | 1 | 0 |
| Wippell, Miss E. M., Isca Way, Halsdown Cross, nr. Exmouth | | | | 1 | 1 | 0 |
| Wippell, W. Pridham, 3, Sea Wall, Dawlish ... | | | | 1 | 1 | 0 |
| Wissman, Mrs., Heavitree House ... ... | | | | 10 | 10 | 0 |
| Wolfenden, W. R., 21, Haldon Road ... ... | | | | 1 | 1 | 0 |

Royal Devon & Exeter Hospital—Board Room.

*Photo by* *Heath & Bradnee, Exeter.*

ROYAL DEVON & EXETER HOSPITAL.

# Massage Department.

## STATISTICS FOR THE YEAR, 1935.

| *Number of Patients treated :—* | 1934 | 1935 |
|---|---|---|
| **In-Patients** .... .... .... .... | **112** | **148** |
| **Out-Patients** .... .... .... .... | **500** | **574** |
| **Total** .... | **612** | **722** |
| **Total Number of Treatments Given** | 16708 | 21178 |

*These were spread over the Months as follows :—*

| | | |
|---|---|---|
| January .... .... .... .... | 1639 | 1425 |
| February ... .... .... ... | 1283 | 1369 |
| March .... .... .... .... | 1353 | 1399 |
| April .... ... .... ... | 1383 | 1606 |
| May .... .... .... .... | 1532 | 1634 |
| June .... .... .... ... | 1300 | 1676 |
| July .... .... .... .... | 1273 | 1780 |
| August .... .... .... .... | 1400 | 1903 |
| September .... .... .... .... | 1339 | 1873 |
| October .... ... .... ... | 1359 | 2275 |
| November .... ... .... ... | 1501 | 2244 |
| December .... .... .... .... | 1346 | 1994 |
| Total Number of Treatments .... | 16708 | 21178 |

| | Benefactions £ s. d. | Subscriptions £ s. d. |
|---|---|---|
| Wonnacott, W. H. & Son, Sidwell Street ... ... | | 2 2 0 |
| Woodbury United Charities (per Rev. R. H. Neely (I.S.) | | 4 4 0 |
| Woodhouse, Dr., Somerton Lodge, Sidmouth ... | | 1 1 0 |
| *Woodland & Stephens, Summerland Street ... | | 4 4 0 |
| *Woodman, A. F., Westhay, Streatham Rise ... | | 1 1 0 |
| Woodward, Miss, Briarclyst, Beer ... ... | | 5 5 0 |
| Woodworkers Amalgamated Society (Exeter District) (per H. E. Page, Treasurer, 14, Lower Avenue), (I.S.) ... | | 2 2 0 |
| Woolworth, F. W. & Co., Ltd., High Street ... | | 3 3 0 |
| World's Stores, Ltd., 167-168, Fore Street ... ... | | 1 1 0 |
| Worth, Messrs., Cathedral Yard ... ... | | 1 1 0 |
| Worthington, Mrs. H. H., Grantlands, Uffculme ... | | 1 1 0 |
| Wreford, Miss M. G., St. Leonard's Road ... | | 1 1 0 |
| Wrey's Charity (per Rev. R. W. G. Pound, Coombe Rectory, Teignmouth) ... ... ... ... | | 2 2 0 |
| Wright, Miss D. E., Orchardside, Primley Hill, Sidmouth | | 1 1 0 |
| Wright, Mrs. M., Knappe Cross, near Exmouth ... | | 2 2 0 |
| Wright, R. H., Heazille Barton, Rewe ... ... | | 1 1 0 |
| Wrightson, R. G., Hasledene, Cyprus Road, Exmouth ... | | 25 0 0 |
| Wyatt-Edgell, Col. M., Cowley Place ... ... | | 2 2 0 |
| Wynch, L., Maling, Rose Hill, Lyme Regis ... | | 1 1 0 |
| Wynne, Mr. and Mrs. Owen, Newton Barton, Drewsteignton | | 5 5 0 |
| Yeoman, H. F., Pitt House, Chudleigh ... ... | | 21 0 0 |
| Subscriptions under Twenty Shillings ... ... | | 74 9 6 |
| Total Amount of Subscriptions for the year 1935 | | £3,174 14 4 |
| Total Amount for Extra Recommends ... | | 153 3 0 |
| | | £3,402 6 10 |

*If any person's Title, Seat or place of Residence be here mis-stated or inadvertently omitted, it is hoped that assurance will be taken that it is quite unintentional, and will, on notice thereof to the Secretary, be rectified in future lists.*

Subscribers of Five Guineas or more per annum, or Benefactors of Fifty Guineas or upwards, are Governors and Members of the Committee, provided they have applied for and taken their seats before the Annual Meeting in 1931.

The Committee meet every Thursday at Eleven a.m., when they are ready to receive any communication, personal or written, affecting the management of the Intsitution.

Subscribers of Two Guineas or more per annum, or Benefactors of Twenty-Five Guineas or upwards, are Governors.

The PHYSICIANS and SURGEONS of the Hospital are Honorary Governors, have votes as such at *General Courts*, and the same right to recommend Patients as *Annual Subscribers of Five Guineas or Benefactors of Fifty Guineas*, and are members of the Committee.

TELEPHONE Nos. **2261** and **2262**, EXETER.

**SUBSCRIPTIONS ARE DUE ON THE 1st JANUARY IN EACH YEAR.**

Registered Telegraphic Address: "NURSING," EXETER.

# GIFTS

The best thanks of the Board of Management are tendered to the following for Gifts received during the year :—

Acott, Miss M.
Adams, The Hon. Mrs.
Aggett, Mrs.
Allen & Hanburys, Ltd.
Alphington Women's Institute.
Aplin, Mr. J.
Arden, Mrs.
Arscott, Miss
Ash, Mrs.
Ashford, Miss
Ashplant, Mr. R.
Ashreigney Parishioners.
Awliscombe Parishioners.
Aylesbeare Harvest Festival.

Back, Mrs.
Baker, Dr. F. C
Baker, Mrs.
Baker, Mrs. G.
Baker, Miss S.
Barrow, W.
Bartlett, Miss E.
Batten, Miss E.
Beaford Parishioners.
Beedell, Mr. W. T.
Beer, Miss
Bell & Croyden, Ltd.
Bell, Miss M.
Bellamy, Mrs.
Bennett, Masters J. & G.
Bent, Mrs.
Berry, Mr. J. J.
Berwick, Master E.
Bethman, Miss
Bickle, Miss G.
Bissett, Miss B.
Blewett, Miss
Bolt, Master E.
Bolt, Misses N. & J.
Bondleigh Church Harvest Festival.
Boots, Ltd.
Boundy, Miss M.
Bow Residents.
Bown, Miss M.
Bradbeer, Mr. C. E.
Bradford, Miss R.
Bradninch Women's Institute.
Bragg, Mr. W.
Brampford Speke Residents.
Brampford Speke Church Harvest Festival.
Branscombe Church Harvest Festival.
Branscombe Women's Institute.
Bratton Clovelly Residents.
Bray, Mrs.
Breading, Master D.
Breading, Miss E.
Brewer, Miss D.
Brimblecombe, Master A.
British Legion West Hill Branch.
Broadclyst Church Harvest Festival.
Broadhembury Church Harvest Festival.
Broadhembury Parishioners.
Brooks, Master J.
Brown, Mrs.
Browning, Mr. W.
Buckerell Church Harvest Festival.
Buckerell Residents.
Buffaloes R.A.O.
Bugford Quarry Workmen.
Burridge, Mrs.
Burrington, Mr. R.
Buzzacott, Miss
Bywater, Mrs.

Caldecott, Major
Caldwell Johnston, Mrs.
Cann, Mrs.
Capener, Mr. W. C.
Carpenter, Master M.
Carter, Mrs. Wynell
Chagford Church Harvest Festival.
Chagford British Legion.
Chagford Methodist Church Harvest Festival.
Chamberlain A. & Co.
Champerdowne, Mrs.
Chanter, Mrs. E.
Chanter, Mr. I.
Chard, Mr. S. R.
Chattock, Mr. & Mrs. E. S.
Chawleigh Residents.
Cheriton Bishop Parishioners.
Cheriton Bishop Church Harvest Festival.
Cheriton Fitzpaine Harvest Festival.
Ching, Mr. J.
Chinneck, Mr. & Mrs. J.
Chinner, Mrs. G.
Chittlehampton Church Harvest Festival.
Christow Baptist Church Harvest Festival.
Christow Baptist Sunday School.
Chudleigh G.F.S.
Chudleigh Council School.
Chudleigh Residents.
Chudley, Mrs. R.
Chulmleigh Congregational Sunday School.
Clapp, Mrs.
Clapp, Mr. T.
Clarke, Mrs.
Clinton, Rt. Hon. Lord
Clyst Hydon Church Harvest Festival.
Clyst Hydon Parishioners.

Clyst St. George Church Harvest Festival.
Clyst St. George Residents.
Clyst St. Lawrence Church Harvest Festival.
Clyst St. Mary Council School.
Clyst St. Mary Church Harvest Festival
Clyst St. Mary Nursing Association.
Cofton Parishioners.
Colaton Raleigh School Children.
Colebrooke Church Harvest Festival.
Collier, Miss
Coleridge, Mr. W.
Coles, Mrs.
Colyton Sunday School Children..
Colyton Rangers.
Colwell, Miss J.
Combe Raleigh Church Harvest Festival.
Combe Raleigh Residents.
Coombe, Mrs.
Copplestone Residents.
Cornish & Co.
Cornish, Mr. F. J.
Cotleigh Church Harvest Festival.
Cotleigh Parishioners.
Cotleigh Sunday School Children.
Cotton, Miss M.
Courtier, Miss
Cox, Mr. F.
Cox, W. P. & Son.
Crediton Black Dog Residents.
Crediton Congregational Church.
Crediton Congregational Sunday School.
Crediton Methodist Church.
Crighton, Miss
Crowdy, Miss R.
Cuddeford, Miss
Cudmore, Master K.
Cullompton Junior School.
Cullompton Church Sunday School.
Cullompton Women's Institute.
"Daily Telegraph," Proprietors of
Darby, Miss A.
Davey, Master S.
Davies, Mr. A.
Davis, Mr. W.
Deen, Mrs.
Dempsey, Mrs.
Denning, Mrs.
Dent, Mrs.
"Devon & Exeter Gazette," Proprietors of
Diment, Sister
Dimond, Mr.
Doddiscombsleigh Church Harvest Festival.
Doddiscombsleigh Council School.
Doddiscombsleigh Parishioners.
Doney, Mrs. A.
Dotton, Miss M.
Drake, Mrs.
Draper, Miss M.
Drew, J.
Drew, Mrs.
Drew, Miss M.
Drewsteignton Council School.
Dunkeswell Church Harvest Festival.
Dunsford Parish Church Harvest Festival.
Durant, Mrs.
Dyball, Mrs.
Dymond, Miss E. L.
East Budleigh Church.
Eastmond, Mrs.
Edwards, Mr. W. J.
Edworthy, Mrs. H.
Efford Church Harvest Festival.
Efford & Shute Residents.
Eggesford & Wembworthy W.W.A. Members.
Ellacott, Master A.
Ellis, Mrs.
Evans, Gadd & Co., Ltd.
Evans, Miss
Evans, Miss H.
Eveleigh, Mr. W. H.
Eveleigh, Mrs.
Exeter Boys Brigade 1st Co.
Exeter, Castle Street, Sunday School Junior Dept.
Exeter, Exe Island Mission Sunday School.
Exeter, Heavitree Church Sunday School Children.
Exeter, Heavitree Congregational Church Sunday School.
Exeter, Holloway Street School.
Exeter, Holy Trinity Brownies.
Exeter, Mint School.
Exeter, Providence Methodist Church Sunday School Children.
Exeter, Rack Street School.
Exeter, South Street Baptist Church Sunday School.
Exeter, Southernhay Congregational Sunday School.
Exeter, St. Andrew's Church Harvest Festival.
Exeter, St. David's Church Harvest Festival.
Exeter, St. Mary Arches Junior Red Cross Link.
Exeter, St. Mary Arches Sunday School Children.
Exeter, St. Matthews Church Harvest Festival.
Exeter, St. Pancras Church Harvest Festival.
Exeter, Toc H Members.
Exminster Women's Institute.
"Express & Echo," Proprietors of
Exton Women's Institute Members.
Exwick Church Harvest Festival.
Farringdon Church Harvest Festival.
Farringdon Parishioners.
Fawcett, Dr. F.

Feniton Parishioners.
Fewings, Mrs. B.
Finzel, Rev. C. W.
Flay, Mrs.
Flew, Miss A.
Foot, Miss
Forbes, Miss
Fradgley, Mrs.
French, Mr. J. B.
French, Mrs. W.
Friend, Mrs.
Frook, Mrs.
Froom, Mrs. A.
Fulford, Miss
Gabriel, Mr. J. C. F.
Galling, Mrs. W. H.
Garratt, Lt.-Col. L. C.
Gatliff, Mrs.
Gay, Mrs. F. E.
Gidley, The Misses
Gill, Mrs.
Gill, Mrs. J.
Goddard, Mrs.
Goodman, Mrs. G. L.
Gorman, Miss M.
Gould, Mr. C. C.
Gould, Mrs. H.
Greenslade, Miss V.
Greenslade, Miss M.
Gregory, Mr. W.
Grier, Mrs..
Gubbins, Col. R. D.
Gunnell, Miss E. M.
Gunnell, Miss
Gush, Mrs.

Hall, Mrs.
Hallett, Mrs.
Halwill & Beaworthy Women's Institute.
Hamilton, Rev. R. A.
Handcock, Mr. S. H.
Hannaford, Mr. J.
Harris, Master N.
Harris, Mr. J.
Harris, Mrs.
Harris, Miss L. A.
Harris, Nurse M.
Harrison, Mr. E.
Harvey, Stokes & Co.
Hatherleigh Church Harvest Festival.
Hatten, Miss G.
Hawkins, Miss
Heath, Mrs.
Heathcote, Rev. E. E. E.
Hepburn, Mr. & Mrs.
Heywood, Mrs.
Hibberd, W. & Co., Ltd.
Hicks, Mr.
Hill, C. J. S. & Son.
Hill, Mr. S.
Hodge, Mrs.
Holcombe Burnell Harvest Festival.
Holcombe Burnell Residents.
Holly, Miss K.
Holman Manufacturing Co., Ltd.
Holsworthy Senior School.
Honiton Women's Institute.
Honiton Clyst Residents.
Horspool Mr. H. F.
Hunt, Mr. W. J.
Hurst, Miss
Hutchins, Miss P.
Hutchings, Mr. F. W.
Ideford Church School.
Iris, Mrs.
Jackson, Mrs.
Johns, Miss Mollie.
Jones, Mrs. D. C.
Jones, Mr. John E.
Keephs, Mrs.
Kenn Parishioners.
Kennaway, Sir John, Bart.
Kennerleigh Church Harvest Festival.
Kennerleigh Residents.
Kenton School Children.
Kenton Church Harvest Festival.
Kettle, Mrs. F. W.
Kilmington Residents.
Kind, Miss J. L.
Kingdon, Miss
Knapman, Mrs.
Lambell, Miss B.
Lander, Mr. R.
Landon, Mrs.
Langabeer, Mrs.
Lang, Miss
Langdon, Miss J.
Langdon, Mr. W.
Lapford Congregational Church Sunday School Children.
Lapford Parish Church Harvest Festival.
Lawless, Mr. H.
Lee, Mrs. G. M.
Leigh, Westleigh & Coleridge Residents
Lennard, Sir Thomas, J.P.
Lenton, Mrs.
Lethbridge, Miss
Letheren, Mr. J.
Lievesey, Mrs.
Leyman, Miss B. & Masters F. & P.
Lock, Mr. W. F.
Lockyer, Mr. E.
Long, Mrs.
Long, Rev. E. C.
Loveridge, Misses J. & B.
Luggar, Miss M.
Luscombe, Mrs.
Luxton, Mr. H.
Lyons, Miss A. E.
Manhead, Lord
Manaton, Mrs.
Manley, Mr. M.
Marsden, Miss R.
Marshall, Mr. A. J.
Martin, Mrs. W. P.
Mary, Sister

Massey, The Hon. M.
Matthews, Mr. A.
May, L[illegible]
May, M[illegible]
Mayne, J.
Melrose Carbon Co.
Michelmore, Mrs.
Mills, Mrs.
Mitchell & Son.
Mock, R. & Sons.
Moger, Mrs.
Moncrieff, Mrs. Morton
Monkton Church.
Moore, Miss B.
Morchard Bishop Residents.
Morwenstowe Infants School.
Murray, Miss
Morrison, Mrs.
Netherexe Church Harvest Festival.
Newton St. Cyres Council School.
Newton St. Cyres Church Harvest Festival.
Newton St. Cyres Residents.
Newton St. Cyres Women's Institute.
Norman, Mrs. Lee
Norman, W. T.
Norman & Pring, Ltd.
Northam, Miss
Norton, Miss G.
Nymet Rowland Residents.
Nymet Rowland Church Harvest Festival.
Offwell & Widworthy Parishioners.
Okehampton Residents.
Orchard, Mrs.
Ormiston, Mrs.
Oxo, Ltd.
Palmer & Edwards.
Partridge, Mrs.
Payhembury Residents.
Payne, Mrs.
Payhembury School Children.
Payne, Mr. G.
Pease, Mrs.
Pedler, Mrs. F. L.
Peek, Miss
Peeke, Mr. W. H.
Pennington, Mrs.
Perriam, Mrs.
Perry Ayscough, Mrs.
Pidsley, Mrs.
Pike, Master J.
Pilley, Mrs. W.
Pine, Mr. A. G.
Pinhoe School.
Piper, Mr. J.
Piper, Master T.
Pitts, Mr. W. J.
Platt, Col. R. E.
Please, Mrs. W.
Plummer, Sir Edgar
Plymtree Chapel Harvest Festival.
Plymtree Residents.
Pollard, Mrs.
Poltimore School.
Poltimore Church Harvest Festival.
Pomeroy, Mrs.
Poole, Miss D.
Pope, Mr. W.
Poughill, Crediton Residents.
Poyntz-Stewart, Miss M.
Pratt, Dr. C.
Preston, Mr. W. H.
Pring, Mr. W.
Pritchard, Mr. T.
Prouse, Miss M.
Pulling, Mrs.
Purnell, Mrs.
Putnam, Miss J.
Quicke, Capt. & Mrs. W.
Raddon, Mrs.
Reed, Miss K.
Rees, Miss P. H.
Rendle, Miss S.
Retter, Mrs.
Rewe Church Harvest Festival.
Rewe Parishioners.
Rice, Miss E.
Rice, Mrs.
Richards, Master N.
Rigby, Mr. James
Roberts, Mrs.
Rockbeare Church Harvest Festival.
Rockbeare Residents.
Rolfe, Mr. A. Collins.
Rousell, Mr. F.
Rowe, Mr. T. Bradley
Rubber Growers Association.
Russell, Mr. J. G.
Russell, Mrs. B.
Salter, Master J.
Salter, Miss J.
Samuels, Miss D.
Sampson, Miss P.
Sanders, J. & Son.
Sanders, Mr. S. A.
Sandford Church Harvest Festival.
Sangwin, Mrs.
Savage, Miss M.
Sayer, Mr. A.
Scott, Master P.
Seaton Church Sunday School.
Seaton Girl Guides.
Seaton Rover Scouts.
Seaton Women's Institute.
Sedgemore, Mr. A. G.
Sellers, Miss P. M.
Selley, Mr. W. S.
Selley, Mrs.
Sercombe, Mr. P.
Seward, Dr. C.
Shapcott, Miss C.
Shapland, Mrs. E.
Sheepshanks, Mrs.
Sheldon & Blackborough Residents.
Shelley, Dowager Lady
Shelley, Sir John
Shelton, Mrs.

Shephard, E. H. & Co.
Shillingford Residents.
Shire, Miss L.
Shobrooke Residents.
Short, Mr. F. H.
Silverton Church Harvest Festival.
Silverton Methodist Church.
Silverton Women's Institute.
Simmons, Master M.
Sims, Mrs.
Skinner, Master N.
Slader, P. & Son.
Smaldon, Mrs. C.
Smale, Mr. W. L. B.
Smart, Miss
Smith, Mr. J.
Smith, Mrs.
Snow, Mr. S. R. E.
Southleigh Church Harvest Festival.
Southleigh Residents.
South Tawton Residents.
Sowton Church Harvest Festival.
Sprague, Miss
Spreyton Church Harvest Festival.
Spurrier, Mrs.
Squance, Miss W. G.
Squires, Mr. J.
Stamp, Miss B.
Stamp, Mrs.
Stanbury, Mr. P.
Stanton, Mr. K.
Starcross Residents.
Stemco, Ltd.
Stephens, Miss B.
Stewart, Mrs. K. Poyntz.
Stokes, Mr. and Mrs. G. H.
Stokes, Mr. & Mrs. J. Stanley
Stone, Maser L.
Stone, Mr. S.
Stoneman, Mr. F. W.
Storey, Mr. W. C.
Swift, Master E.
Symons, Mr. E.
Talaton Church Harvest Festival.
Taverner, Mr. A. J.
Tavener, Mrs.
Taylor, Mrs. E. M.
Taylor, Miss
Tedburn St. Mary School Children.
Templer, Miss
Thompson, Mr. Vincent.
Thorne, Mrs. S.
Thorverton Church Harvest Festival.
Thorverton Women's Institute Members.
Topsham St. Margarets Sunday School.
Townsend, Miss Betty.
Townsend, Mrs.
Townsend, Mr. T.
Tozer, Master Victor
Trefusis, The Hon. Mrs.
Truman, Mace Sergt. W. G.
Tuck, Raphael & Sons, Ltd.
Tucker, Messrs. H. & E.
Tucker, Mrs. T.
Tucker, Mrs.
Turner, Mr. C.
Turner, Mrs.
Tudsbury, Col.
Turner, Mrs. J.
Turner, Mr. G. Walton
Uff, Master G.
Uffculme Church Harvest Festival.
Uffculme Women's Institute.
United Society for Christian Literature.
Universal Stores, Ltd.
Up-Ottery Church Harvest Festival.
Upton Helions Church Harvest Festival.
Upton Pyne School Children.

Vawden, Mrs.
Veales, Ltd.
Veitch, R. & Son, Ltd.
Wadman, Miss J.
Waldron, Miss M. E.
Waller, Master T.
Ward, Mrs. L. O.
Ware, Mrs. E. F.
Ware, Ward & Co.
Warne & Co.
Warren, Mrs.
Warry, Miss E.
Washford Pyne Church.
Waycott, Miss
Waycott, Master A.
Webber, Mrs.
Webster, W. F.
Weeks, Rev. C.
Welch, Mrs. C.
Wellaway, Mr. H.
Wellington, Mr. R.
Welsh, Miss E.
Wembworthy School Children.
West Hill British Legion Members.
West of England Eye Infirmary Patients.
Western Morning News Co.
Wheaton & Cumming, Messrs.
Whiddon, Mrs. L.
Whimple Church Harvest Festival.
Whimple Women's Institute Members.
White, Mr. W. J.
Wilcocks, Mrs.
Willey, Mrs.
Wills, Mr.
Wilson, Mrs.
Wilson, Mr. F. Donald
Winkleigh Church Harvest Festival.
Winkleigh Church Children's Service.
Woodbury Women's Institute.
Woodbury Salterton Parishioners.
Woolfardisworthy Church Harvest Festival.
Wrey, Mrs. Bourchier
Wright, Mr. W.
Wyatt, Mr. A.
Wyatt Edgell, Col. M.

Wynne, Mrs. Owen
Yarcombe School Children.
Yeo, Mrs. J. E.

Yeoford Church Harvest Festival.
Zeal Monachorum Church Harvest Festival.

## LIST OF WANTS.

Packs of new Playing Cards are greatly in demand by the male patients to enable them to pass away many weary hours. Gramophone Records would also be much appreciated, especially by the discharged soldier patients. Hymn Books and Prayer Books are required for the Hospital Chapel. Toys and Dissected Puzzles are always appreciated by the young Patients. Gifts of Silver Paper, Tin Foil, &c., are also very acceptable and will be thankfully acknowledged by the Matron or Secretary.

The attention of Subscribers and Friends of the Hospital is particularly drawn to the special appeals now being made for Donations towards the Samaritan Fund, Orthopaedic Fund, Ockenden Home, Wireless and Extension Fund Accounts.

# ROYAL DEVON & EXETER HOSPITAL

## RULES AND REGULATIONS RESPECTING THE ADMISSION OF PATIENTS.

Persons duly recommended must appear to the Committee to be real objects of the Charity, or properly admissable under the Rules, and be admitted by them. No person shall on any account be treated, nor shall any advice or medicine be given to anyone except under a recommendation, unless in case of accident or emergency, of which the House Surgeon, in the absence of the Physician or Surgeon of the week, shall be the judge, and if he considers it necessary shall admit the Patient to the Hospital without delay. The Committee may under an ordinary recommendation grant a Surgical instrument to an In or Out-Patient under treatment at the Hospital upon the advice of the member of the Medical Staff in charge of the case. The cost of the instrument shall not be borne by the Hospital in case of a Patient receiving parochial relief, but in all other cases the Committee shall determine what part if any of the cost of such instrument shall or shall not be borne by the Hospital.

No person suffering from Consumption or other infectious disease is eligible for admission, nor can any person mentally afflicted be admitted as an In-patient.

The receiving Physician and Surgeon determine whether the Patients who apply are suitable for relief at the Hospital.

Whenever there shall be want of room in the Hospital for the admission of all the persons recommended, the preference shall be given to those whose cases in the opinion of the Physician or Surgeon concerned, will admit of no delay. Patients who shall be excluded at any time for want of room are entered in the Books as Out-patients and afterwards received into the Hospital by the House Surgeon, on the first vacancies that shall happen.

*No Patient can be admitted on Recommendation without bringing a security from some responsible person to defray the expenses of Burial or Removal.*

No person, except as hereinafter expressly provided, shall be received, either without charge or at or below the flat rate of 10/- per week, or any substituted flat rate, as an In-patient, if his or her average earnings or income, or the average earnings or income of his or her family residing together, or of the person responsible for the Patient's maintenance, exceed the respective sum for the time being fixed by the Committee.

Royal Devon & Exeter Hospital—"Dawson" Ward.

*Photo by* *Heath & Bradnee, Exeter.*

# GIFTS

OF FRUIT, EGGS, VEGETABLES AND FLOWERS, SILVER PAPER, OLD LINEN AND MEDICINE BOTTLES ARE ALWAYS VERY ACCEPTABLE.

*Kindly bring this to the notice of your Friends.*

Patients admitted to Hospital, but not in fact entitled to admission under sub-clause (1) shall, on the facts being ascertained, be dismissed by the Committee, unless the Physician or Surgeon in charge of the case advises that the condition of the Patient is such as to make dismissal inadvisable.

Subscribers may give recommendations in cases requiring operations or special treatment or presenting unusual difficulty, notwithstanding the fact that the Patient is not entitled to admission under sub-clause (1) if they state in the recommendation the grounds upon which they ask for the admission of the Patient, but the person so recommended shall not be admitted except on the recommendation of the Medical Officer under whose charge the Patient will be, nor until the Committee have decided to admit the case and the terms of admission have been accepted by the Patient or the person responsible for the maintenance of the Patient.

In cases of accidents occurring to persons able to pay for Medical attendance, the House Surgeon shall give immediate attention, but shall not admit the Patient unless his removal to his own or suitable lodgings would be attended with dangerous consequences.

In all cases comprised in sub-clauses (2) (3) and (4) the Committee may require payment of such sums as they think just, upon receiving a report on the case from the House Visitors or any Officer or Sub-Committee appointed by the Committee and from the Physician or Surgeon in charge of the case.

Such charges as the Committee shall from time to time determine shall be made to Out-Patients for Drugs and Dressings and for treatment in the Electrical or other Special Departments.

No Patient dismissed for irregularity or disorderly behaviour can be again admitted into the Hospital upon any recommendation whatever, without the special permission of the Committee.

*Persons cannot be admitted as In-Patients on Recommendation unless they bring with them a change of warm and clean clothing, or a satisfactory guarantee that, after their admission, such Clothes shall be immediately supplied.*

The Out-Patients must attend for advice and medicine punctually at the time stated on their Cards; and if they absent themselves twice following without leave from the Physician or Surgeon, or without some reason made known to the House Surgeon, which shall subsequently satisfy their Physician or Surgeon, they will be discharged.

The time for the continuance of Out-Patients on the Books is limited to twelve weeks, and of In-Patients becoming Out-Patients to four weeks.

# Ockenden Convalescent Home, TORQUAY.

---

### Report of the Committee for the year 1935.

The Committee in presenting the 46th Annual Report is happy to state that the financial position is now most satisfactory, and the full year has been completed without anxiety.

The position of the Home is unique, with a wonderful outlook over land and sea that is at once soothing and stimulating to minds and bodies worn by illness, and the experience of nearly half a century has proved its efficacy in helping to restore invalids to health and strength. Add to this the devoted attention of a skilled staff, and it will be agreed that patients are fortunate in having access to such a Home amid pleasant surroundings at moderate cost.

The popularity of the Home continues to grow. It is constantly full, and there are always patients waiting. It materially assists the Royal Devon and Exeter Hospital, the ten beds reserved for that Institution allowing earlier release of patients from the County Hospital.

The structural alterations and improvements carried out in recent years add considerably to the comfort of the patients ; and the large outlay incurred in purchasing and adapting a second house and making the premises more up-to-date has been thoroughly justified.

The adjoining property, "Highcliffe," has been offered to the Committee by the Cary Trustees, but after consultation with the solicitors concerned it has been decided not to take advantage of the offer.

It is pleasant to record that the appeal made at a public meeting by Mr. A. C. Thomas, of Exeter, for a Piano for the Recreation Room was responded to by Miss Norman, of Babbacombe, and her kind gift is very much appreciated.

The number of patients during 1935 constitutes another record, being 703, against 640 in 1934, the previous highest. As will be seen by the accompanying list, patients continue to be sent from a very wide area. There were 116 from the Royal Devon and Exeter Hospital, 29 from Birmingham, 22 from Bristol, 20 from London, and 42 from Swindon.

The list is as follows :

| | | | | | |
|---|---|---|---|---|---|
| Exeter including R.D. & E. Hospital | 116 | Barnstaple | 1 | Birkenhead | 1 |
| Aberdare | 10 | Barry | 10 | Birmingham | 29 |
| Abertillery | 3 | Basingstoke | 1 | Blaina | 1 |
| Alcester | 1 | Bath | 3 | Bloxwich | 1 |
| Altherston | 1 | Bedford | 2 | Bournville | 1 |
| Ashburton | 1 | Bellingham | 1 | Bovey Tracey | 3 |
| Ashfield | 1 | Berks | 1 | Bradford-on-Avon | 9 |
| Bargoed | 2 | Bexley Heath | 1 | Bridgend | 2 |
| Barnsley | 1 | Bermondsey | 1 | Bridgwater | 5 |
| | | Bilston | 1 | Brierley Hill | 3 |

| | |
|---|---|
| Brighton | 4 |
| Bristol | 22 |
| Britton Ferry | 1 |
| Bron[illegible] | 2 |
| Buckfastleigh | 4 |
| Burton-on-Trent | 6 |
| Bury St. Edmunds | 1 |
| Caerphilly | 2 |
| Cambridge | 1 |
| Cardiff | 18 |
| Carford | 1 |
| Carmarthen | 2 |
| Chagford | 1 |
| Chard | 1 |
| Cheltenham | 5 |
| Chepstow | 1 |
| Chesterfield | 3 |
| Chichester | 1 |
| Chorley | 1 |
| Christchurch | 1 |
| Clevedon | 1 |
| Corbells | 1 |
| Corsham | 1 |
| Coulsdon | 2 |
| Coventry | 6 |
| Crawley | 1 |
| Crediton | 1 |
| Crewe | 1 |
| Croydon | 1 |
| Darlaston | 1 |
| Dartmouth | 3 |
| Deptford | 1 |
| Derby | 8 |
| Desborough | 1 |
| Doncaster | 2 |
| Dowlais | 1 |
| Dudley | 8 |
| Ealing | 1 |
| Ebbw Vale | 2 |
| Eastbourne | 1 |
| East Ham | 1 |
| Eltham | 1 |
| Enfield | 2 |
| Evesham | 1 |
| Exmouth | 3 |
| Falmouth | 1 |
| Felixstowe | 1 |
| Feltrim | 1 |
| Filleigh | 1 |
| Frome | 1 |
| Fulham | 1 |
| Glamorgan | 3 |
| Glastonbury | 1 |
| Gloucester | 3 |
| Griffithsbury | 1 |
| Hackbridge | 1 |
| Halifax | 1 |
| Hammersmith | 1 |
| Hampstead | 1 |
| Hants | 1 |
| Harlesden | 1 |
| Hatfield | 1 |
| Hazelgrove | 1 |
| Herts | 2 |
| Highbridge | 1 |
| Highgate | 1 |
| High Wycombe | 1 |
| Hunckley | 1 |
| Honiton | 1 |
| Hornsey | 1 |
| Hounslow | 1 |
| Ilford | 2 |
| Kent | 1 |
| Kettering | 2 |
| Kidderminster | 3 |
| Kingsnympton | 1 |
| Leamington Spa | 4 |
| Leeds | 6 |
| Liversedge | 2 |
| Leyton | 1 |
| Lichfield | 1 |
| Lincoln | 2 |
| Liverpool | 1 |
| Llanelly | 7 |
| Loughor | 4 |
| London | 20 |
| Luton | 5 |
| Lympstone | 1 |
| Maidenhead | 1 |
| Mansfield | 4 |
| Mapperley | 1 |
| Market Harborough | 1 |
| Martock | 1 |
| Matlock | 1 |
| Mexborough | 1 |
| Middlesex | 2 |
| Monmouth | 14 |
| Mortlake | 2 |
| Mountain Ash | 3 |
| Neath | 3 |
| Newcastle | 6 |
| Newport | 5 |
| Northampton | 2 |
| Northants | 3 |
| Northfleet | 2 |
| Northumberland | 1 |
| Norwich | 1 |
| Nottingham | 7 |
| Notts | 6 |
| Nuneaton | 4 |
| Okehampton | 2 |
| Oldham | 2 |
| Oxford | 1 |
| Peckham | 1 |
| Pentlerger | 1 |
| Pennington | 1 |
| Pinhoe | 1 |
| Plymouth | 11 |
| Polegate | 1 |
| Pontypool | 2 |
| Pontypridd | 1 |
| Porthleven | 1 |
| Portsmouth | 3 |
| Purley | 1 |
| Putney | 1 |
| Radnorshire | 2 |
| Reading | 9 |
| Redcar | 1 |
| Renhold | 1 |
| Rhondda | 5 |
| Ripley | 4 |
| Rogerstone | 1 |
| Rothwell | 1 |
| Rugby | 3 |
| Scunthorpe | 1 |
| Seaton | 1 |
| Sheffield | 3 |
| Shilston | 1 |
| Shobrooke | 1 |
| Siddington | 1 |
| Skewer | 1 |
| Sketty | 1 |
| Smethwick | 1 |
| Southampton | 2 |
| Southend | 1 |
| Stafford | 2 |
| St. Austell | 1 |
| Stourbridge | 3 |
| Streatham | 2 |
| Studley | 1 |
| Surrey | 2 |
| Sussex | 1 |
| Swansea | 5 |
| Swindon | 42 |
| Taunton | 1 |
| Tavistock | 1 |
| Tiverton | 2 |
| Torquay | 4 |
| Torrington | 1 |
| Tottenham | 1 |
| Tredegar | 2 |
| Treharris | 1 |
| Trowbridge | 1 |
| Truro | 1 |
| Twickenham | 1 |
| Upminster | 1 |
| Uxbridge | 1 |
| Wakefield | 4 |
| Wales | 2 |
| Walsall | 7 |
| Walthamstow | 2 |
| Watford | 3 |
| Wednesbury | 3 |
| Wellingborough | 3 |
| Wellington | 2 |
| Wembley | 4 |
| Weymouth | 1 |
| Wolverhampton | 1 |
| Worcester | 9 |
| Wrexham | 3 |
| Wroughton | 1 |
| Yeovil | 2 |

The average daily number of occupied beds was 38; average length of stay 20 days; average cost per patient £3 3s. 9d.; and weekly cost of maintenance per head 13s. 9½d.

Patients receive the best of food, and everything is done to make them comfortable and cheerful during their stay. Hot and cold running water is now provided in all bedrooms, and this and other interior improvements introduced during the past year are very much appreciated.

*Obituary.*—The Committee much regrets to record the death of Miss Partridge, who was Lady Superintendent of Ockenden from 1898 to 1919, when she retired on pension. She was appointed after having served a number of years at the Royal Devon and Exeter Hospital, Exeter, where she was trained. Her excellent work at Ockenden enhanced the reputation of the Institution, and deepest sympathy is accorded the surviving sister in her sad bereavement.

*Chairman.*—Sir Edgar Plummer continues to act as Chairman, and the Committee is grateful for his enthusiastic efforts on behalf of the patients and staff.

Mr. G. R. Douglas, Chairman of the Torquay Section of the Committee, and Miss Kekewich, the Honorary Secretary, have also continued their good work. Meetings are held monthly, and great interest is evinced by all who attend.

*Honorary Medical Officers.*—To Dr. Catford the Committee desire to offer their special thanks for his exceedingly kind and efficient attendance, he having given attention to no less than 703 patients during the year. They are also most grateful to Mr. Norman Harris, the Surgeon Dentist, for his kind assistance.

*Honorary Auditors.*—Messrs. Ware, Ward & Co., continue to act as Honorary Auditors, and their services are much appreciated.

*Finance.*—A successful year has been experienced. The total receipts, including £2,286 9s. 6d. received in respect of payments by or on behalf of patients, reached £2,598 9s. 11d., whilst the expenditure was £2,121 14s. 2d.

It is proposed to establish a Reserve Fund to replace a number of legacies received during the past ten years which have been utilised in defraying the cost of purchasing "Swanbourne," in introducing many necessary improvements, and (in the case of legacies given unconditionally in contributing towards the general expenses of the Home.

The thanks of the Committee are in a great measure due to Miss Glover, the Lady Superintendent, for the splendid financial position of the Home. It is entirely due to her personal efforts that the Committee is able to present such a favourable report. She takes a very real interest in the Home, and is always concerned with the welfare of the patients under her charge.

The Committee accords grateful thanks to the following for gifts received during the year :—

The Revd. J. Webster, for kindly conducting a short service on Christmas morning.

LITERATURE :—

Miss Danby, " The Windsor " ; Mr. Sparkes, weekly local papers ; Mrs. Giddings and Miss Watson, books ; Mrs. Wilkin, illustrated pictorials, etc., weekly.

GIFTS FOR CHRISTMAS, 1935 :—

Mrs. Lombe, Mrs. Douglas, Mr. Dyer and Messrs. Hoskin, christmas cakes ; Mr. L. Palk, turkey ; Messrs Dewhurst, goose ; Messrs. Slade & Son, oranges ; Mrs. Dyer, christmas hamper ; Mrs. Wilkins, christmas parcel ; Sir Edgar Plummer, christmas pudding ; Employees Messrs. Mogridges, cigarettes and chocolates ; Miss Hancock, apples.

MONEY :—

Mrs. Bulkeley, Miss Dewdney, Mr. Brook, Mr. Fallon, Mr. A. C. Thomas, Mr. G. R. Douglas, Mr. A. E. Brock, Revd. J. Webster, Miss M. Stabb, Mrs. F. Smerdon, Three Anonymous Gifts.

ENTERTAINMENTS :—

Mrs. Bewick, A Visitor, Revd. J. Webster and Party. The Manager of the Pavilion, and The Manager of the Electric Theatre.

GIFTS IN KIND :—

Royal Devon and Exeter Hospital, eggs ; Mrs. Dyer, eggs ; Lord Clinton, haunch and side of venison ; Mr. and Mrs. Douglas, vegetables also cream making machine ; Mr. Brown (late patient) two cases gramophone records ; Mr. Kilminster (late patient) telescope ; Mrs. White, piano ; Miss Ada Norman, pianola ; Miss Watson, puzzles ; Mrs. Douglas, playing cards ; Revd. W. H. C. Williams, vegetables from harvest festival ; Mrs. Bewick a visitor, drives for the patients.

*Final Appeal.*—Warm thanks are due to all who have helped forward the work of the Home, and the Committee appeals most earnestly for the continuance, and if possible an increase, of that assistance, so that the work of the Home may be carried on without the burden of financial anxiety. Year by year death claims some of our Subscribers and more friends are invited to come forward and share in the work. Gifts both large and small are welcome ; but more particularly the Committee wishes to see a larger list of annual subscriptions, and one more representative of the district, to ensure the maintenance of the Home on a strong financial footing.

Signed on behalf of the Ockenden Committee,

EDGAR PLUMMER,

Dated 18th February, 1936. *Chairman.*

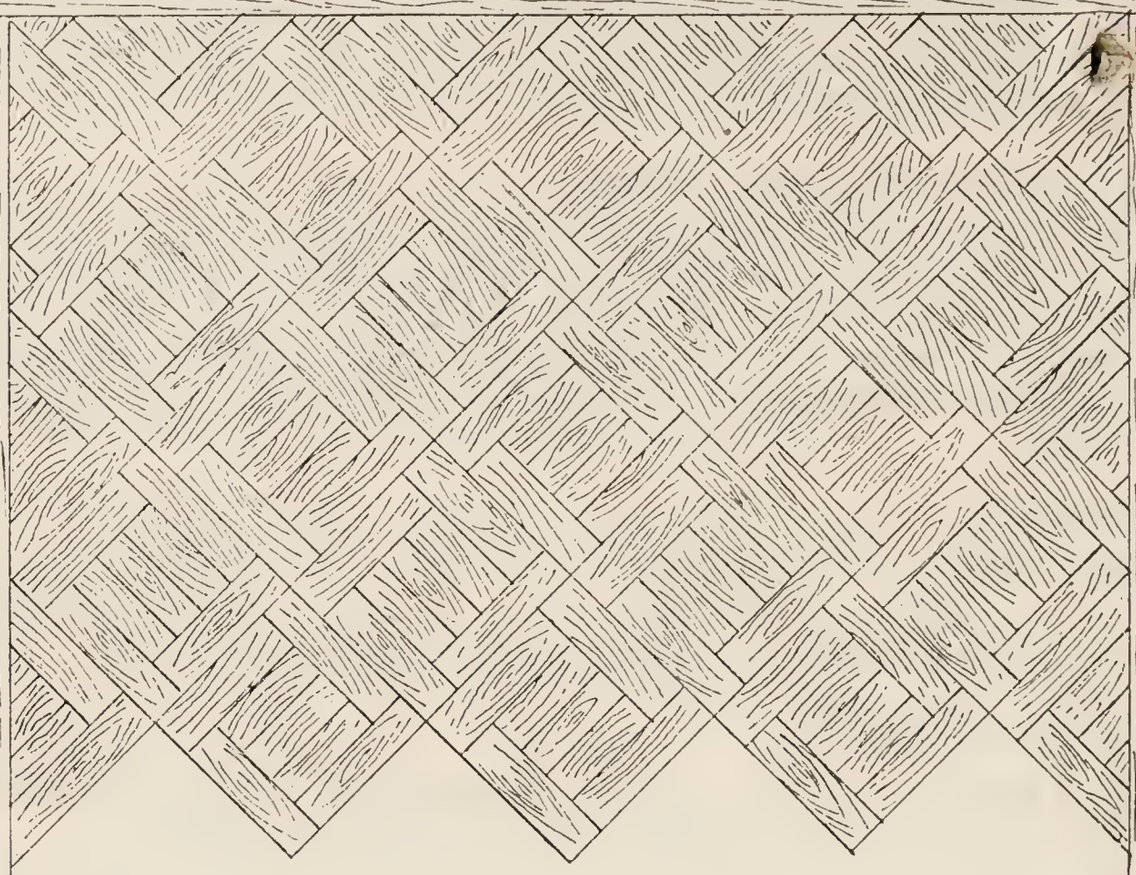


: : FOR .

**HEALTH** **DURABILITY** **BEAUTY**

# OAK PARQUET FLOORING

LAID ON ANY EXISTING WOODEN FLOOR

FROM 1/7 PER FOOT SUP.

**For HALLS, CORRIDORS, ROOMS,**
**: or as Surrounds to Carpets. :**

SEND FOR DESIGNS AND PRICES.

## J. R. GIBBARD & SON,

**121, SIDWELL ST.,**

**: EXETER. :** Phone 3961

ESTABLISHED 1770.

# HENRY LAWLESS.

**Importer of Wines and Spirits**

74, SOUTH STREET, EXETER.

TELEPHONE **2587.**

A FINE CELLAR OF OLD VINTAGE PORTS, SHERRIES, BURGUNDIES, BRANDIES, CHAMPAGNES, ETC.

# CONSULTING OPTICIANS

Sight Testing by fully qualified & experienced refractionists only

Oculists' Prescriptions receive most careful attention

Special Regard paid to the fitting of Bifocal Spectacles

Artificial Eyes fitted

All Repair Work carried out in our own workshops with accuracy and despatch

## BROOM, REID & HARRIS

**2 & 3, Queen Street,**

Tel: 3218

**EXETER**

# *Modern Decorative Wall Treatments*

demand materials of all-round merit and versatility ———

# 'WALPAMUR'

## WATER PAINT

Is washable, hygienic, non-poisonous, fire-retarding and easily and quickly applied.

Modern interior decoration, with its broad simple treatments, demands a very high standard of materials. Best results can only be secured by using best quality paints.

Ask your decorator about 'WALPAMUR.' He knows that Walpamur Products will do full justice to his work, and their long life effects a real economy.

**Made in 70 BEAUTIFUL SHADES**

Ask your decorator for details

*Exeter Agents :* Walter Otton & Sons, 135-138, Fore St.

**The WALPAMUR Co., Ltd., DARWEN**

Station Road, Millbay, PLYMOUTH ; 149 East Reach, TAUNTON

HENRY L. RISELEY & SONS LTD

FOUNDED 1868.

INSURANCE BROKERS

BRISTOL (30 Clare Street) AND LONDON (54 Leadhenhall St., E.C.3.)

ALL CLASSES OF INSURANCE ARRANGED

INCLUDING

FIRE. ACCIDENT. MOTOR. LIFE. MARINE.

N. PRATT & SONS, LTD.

BUILDING CONTRACTORS

Contractors for the

ROYAL DEVON AND EXETER HOSPITAL EXTENSIONS

SUN-BALCONIES

NURSES' HOSTEL

OUT-PATIENTS EXTENSIONS

Offices and Works: CLYST ST. MARY

PHONE 3641.

PAPERS, BOOKS AND PERIODICALS.
Delivered at the Hospital every Morning.

# JAMES RIGBY

Newsagent & Tobacconist.

PARKER PENS
stocked from
7/6 to £2.

- Early Delivery -
DAILY PAPERS
and MONTHLY
MAGAZINES.

82 & 184, Sidwell St.,
EXETER.

# VULCAN BOILER

AND GENERAL INSURANCE COMPANY, LIMITED.

: : : ESTD. 1859. : : :

ENGINEERING INSURANCE & INSPECTION

INSURANCE OF

**MOTOR CARS :: MOTOR CYCLES**

**- - - MOTOR VEHICLES. - - -**

*For Rates apply :*

Mr. R. C. SPENCER, Branch Secretary,
20, Cathedral Close,
Telephone 3166. EXETER.

# "MELROSE"

**Supplies for all makes of**

**TYPEWRITERS & DUPLICATORS**

**BRITISH MANUFACTURE**

Send for samples and prices to

## THE MELROSE CARBON CO.

3, MELROSE GARDENS,
HAMMERSMITH,
LONDON, W.6.

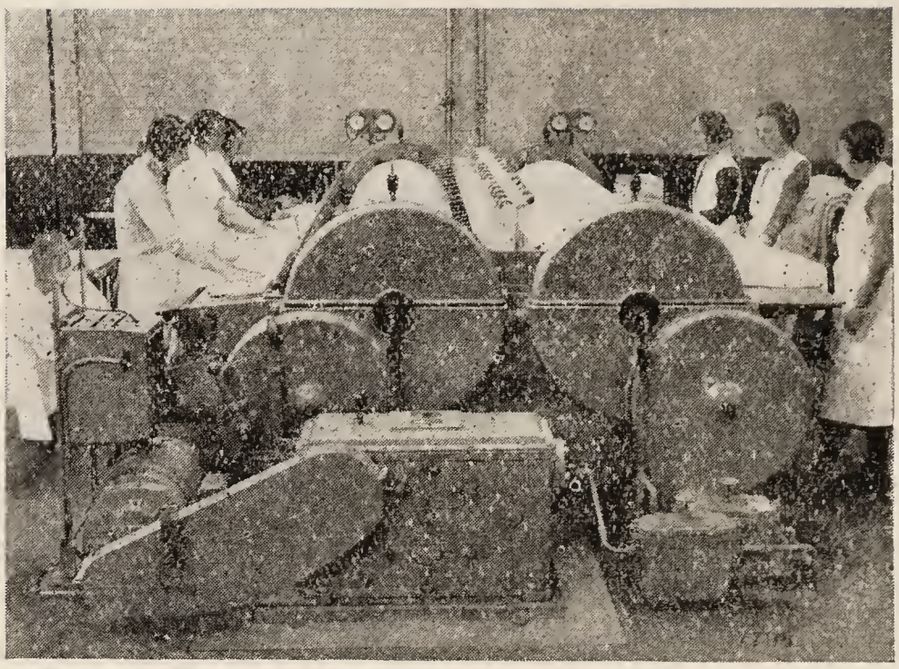

24-in. dia. x 120-in. " Bi-Super " Two Roller. Super " G.W." Ironing Machine.

# *Laundry Machinery*

STEAM DISINFECTORS, STEAM STERILIZERS,
INCINERATORS & COOKING APPARATUS.

# Manlove, Alliott & Co., Ltd

*ENGINEERS, NOTTINGHAM.*

**London Office : 41 & 42, Parliament Street, Westminster, S.W.1.**

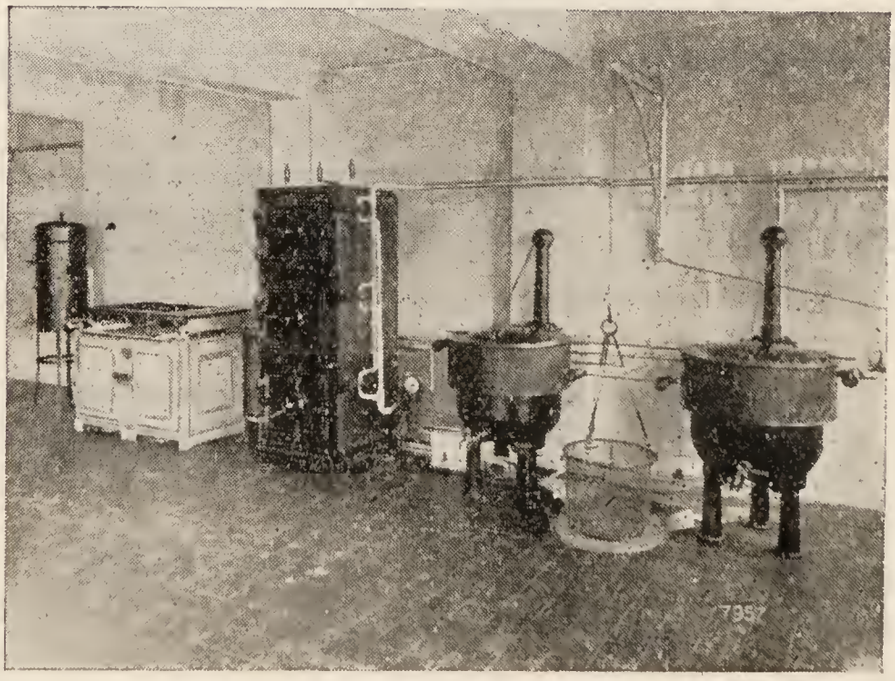

Part Cooking Installation.

# KING'S ASPHALT LIMITED.

*Public Works Contractors*

**Basin Junction Works,**
**Haven Road, EXETER.**

*Manufacturers of*

## ANGLOSPRAY & COLTRIN

*Britain's Best Surface Dressings for*
**ROADS, DRIVES and PATHS.**
*Any Quantity Supplied from a 5 Gallon*
*: Drum to a Train Load. :*
*Every Gallon purchased means*
**WORK FOR LOCAL LABOUR.**

*Telegrams: "Coltrin," Exeter.* *Telephone: Exeter,* **3041**

**The BEST and CHEAPEST WAY**
IS TO
**BUY DIRECT from the FACTORY**

## MILES & Co.'s

CELEBRATED
PRIZE MEDAL
WILTSHIRE
**BACON**

*QUALITY GUARANTEED*

*SEND FOR ILLUSTRATED PRICE LIST.*

HOSPITALS & INSTITUTIONS Supplied at Special Rates.

**E. MILES & Co.** (Government Contractors),
BACON FACTORY, BRISTOL 2.

*Telephone No. 56001.*

THE

# CRITTALL

MANUFACTURING COMPANY LTD

SLIDING-FOLDING WINDOWS · BALANCE WINDOWS · OPERATING THEATRE WINDOWS · WARD BEDSIDE SCREENS AND SUN BALCONIES FOR USE IN HOSPITALS

•

CRITTALL MANUFACTURING CO. LTD.
210 HIGH HOLBORN, LONDON, W.C.1
BRANCH OFFICE: BRISLINGTON, BRISTOL
TELEPHONE: BRISTOL 77021

# HINTON LAKE & SON, LTD.

## 41, High Street, Phone 2998.

## 58, BATH ROAD & MOUNT RADFORD EXETER

*And at SIDMOUTH, SEATON, BEER and SIDFORD.*

**DISPENSING CHEMISTS**

Surgical and Sick Room requirements stocked. Bed sheeting, Thermometers, Scissors, etc. Invalid's and Infants' foods Elastic Hosiery

**OPTICIANS,** and Dealers in Microscopes, PRISMS, BINOCULARS and Scientific Instruments

**PERFUMERS**

All leading English and Continental makes stocked. Piver, Houbigant, Morny, Zenobia, Atkinson, etc.

**KODAK AGENTS**

Snapshot developing and printing by experts.

☛ Subscribers are earnestly solicited to INCREASE their Subscriptions, and to induce those of their Friends who do not contribute to the Funds to

: BECOME SUBSCRIBERS. :

The Names and Addresses of any who are likely or willing to Subscribe should be sent to:

: : THE SECRETARY, : :
ROYAL DEVON & EXETER HOSPITAL,
: : EXETER : :

# HARTLEY'S

**Jams**

**Marmalades and**

**Table Jellies**

**Phone 3545.**

# W. GODSLAND & SON

Electricians,
Plumbers, ::
Heating and
Sanitary ::
Engineers. ::

**51, South Street,**
**:: EXETER. ::**

FOR ::

MARQUEES
Church Awnings
Carpeting
Flag Decorations
Chairs
Tables (Trestle & Small)

# C. WERRING & SON,

**1, Exe Street,**
**: EXETER. :**

Phone 2385.

# CHAIRS FOR HOSPITALS

**Lecture Halls, Schools Colleges, etc.**

*Seasoned Timber, Best Workmanship*

Catalogues FREE

# Mealing Bros. Ltd.

Avenue Chair Works, **High Wycombe**
'Phone **499**

USING

**PARIPAN**

**PRODUCTS**

FOR YOUR PAINTING

IS AN

**INVESTMENT**

AND NOT AN

**EXPERIMENT**

COLOUR CARDS, LITERATURE, ETC., FREE UPON REQUEST.

**PARIPAN LIMITED**

**PICCADILLY CIRCUS, LONDON, W.I.**

INSIST ON WRAPPED BREAD

*Made by*

HILL'S

*It costs no more than ordinary bread*

BAKED TO PERFECTION
WRAPPED FOR YOUR
PROTECTION.

*Deliveries to all parts of the City and Surrounding Districts.*

ST. MATTHEW'S BAKERY
19/21, CLIFTON ROAD, EXETER.
'Phone 3125.

Everybody likes the best TEA !

**You can obtain the BEST by asking your Grocer for — "VELEX" Tea**

**VEALES LIMITED,**
Tea Blenders, EXETER.
(Trade only supplied).

**PAMMEL**
**LIQUID ENAMEL**
Resembling Glazed Tiles.
Inside or Outside.

**AS USED IN HOSPITALS**
*Stocked by*
**DAMERELS',**
**SIDWELL ST., EXETER.**

ANTISEPTIC.
ABSORBENT.
ECONOMICAL

PLEASE ASK YOUR DRAPER OR OUTFITTER.

— THE —

— BEST —

OR WRITE TO MANAGERESS MENE TOWEL Co

FOR FREE TRIAL SAMPLE

# Sensation!

Our new Garment Cleaning Plant has caused a tremendous sensation in the dry cleaning world. It enables us to use "Zoric" fluid—the only perfect cleaning agent known—and has revolutionised dry cleaning. "Zoric" cleaning is

NOT ORDINARY DRY CLEANING—
BUT SOMETHING ENTIRELY NEW

LIGHTNING CLEANING SERVICE

48-HOUR DELIVERY

**Exeter Laundries, Ltd.**

**Cowley Road, Exeter.**

4187/4188

# GENTLEMEN'S & BOYS'

## Tailors and Complete

# OUTFITTERS

*Electric Lift to all Departments.*

The finest and most comprehensive
STOCK IN THE WEST

Everything for Gentlemen's and Boys' Wear.

**Hats, Shirts, Hosiery.**

AQUASCUTUM and DUNLOP RAINCOATS.

*'Phone* **3392**

**CORNISH'S** Corner of North St., **EXETER.**

## White Porcelain Finish Hygienic Bathroom Fittings

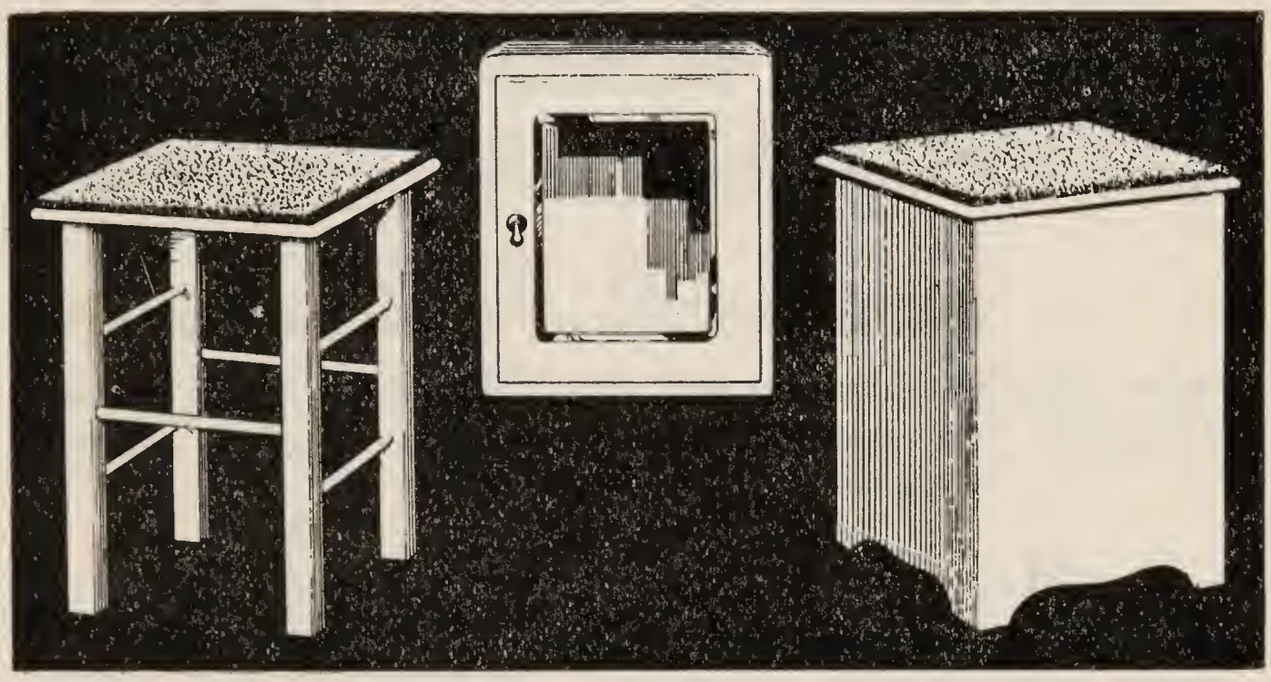

Cork Top Stools **9/-** Cabinets **12/6** Cork Top Linen Boxes from **17/6**

# WALTER OTTON & SONS, LTD.

*Showrooms for Sanitary Ware*

**135, 136, 137, 138 & 139, FORE ST., EXETER**

ROYAL DEVON AND EXETER HOSPITAL.

# MOTOR WEEK—1936.

## Motorists Aid for the Hospital.

Road-users generally are now fully awake to the increased burden on the Hospital, caused by greater volume of traffic and consequent accidents. ::

A STRENUOUS & ENTHUSIASTIC CAMPAIGN was organised—and during the "Ninth Motor Week" in September 1935, a total of

**£1,105 7 3**

was gladly contributed by Motorists and others through the purchase of "Motor Week" Stamps :: :: :: and Badges. :: :: ::

## More than 900 Accidents

were reported in EXETER ALONE during 1935, 313 of these involved injury and the majority of the injured received treatment at the Royal Devon and Exeter Hospital.

IN ADDITION—there have been numerous cases from the surrounding Districts—and every case means a considerable drain on the Hospital's resources.

Therefore **No Apology is Needed**

for announcing that

**THE TENTH MOTOR WEEK**

will take place in 1936 and the continued support of Road-Users will enable the Hospital to continue its beneficient work on behalf of road casualties.

The Exeter & Western Counties
HOSPITAL AID SOCIETY
(REGD.)
*(Official Scheme to the Royal Devon and Exeter Hospital)*

# All records smashed !

Last year 8,971 new members were enrolled in the scheme, bringing the total to 32,532. There is still room for thousands more ; we want **50,000** by the end of 1936. You can help by joining and encouraging your friends to join at once : : :

Benefits last year exceeded **£10,000** and no less than **£5,400 - 13 - 0** was paid to the Royal Devon & Exeter Hospital. The larger the membership, the larger will be the benefit to our Voluntary Hospitals. : :

*All particulars will be sent on application to :*

FRED BROWN (*General Secretary*)
Exeter Western Counties Hospital Aid Society
84, FORE STREET, EXETER. 'Phone **4823**

## IMPORTANT.

It is not generally realised that more than half the In-patients at the Royal Devon & Exeter Hospital come from outlying parts of Devonshire, and some even from Somerset and Cornwall (see full particulars facing page 1). We rely on the generosity of Subscribers in all parts to enable the County Hospital to carry on.

Royal Devon & Exeter Hospital—Children's Bungalow, "Katherine" Ward.

# PRIVILEGES OF SUBSCRIBERS

## SUBSCRIPTIONS.

**£5 5 0** Annually qualifies the Subscriber to be elected a Governor of the Hospital, with the right to recommend 5 In or Out-patients every year.

**£2 2 0** Annually qualifies the Subscriber to be elected a Governor of the Hospital, with the right to recommend 2 In or Out-patients every year.

**£1 1 0** Annually entitles the Subscriber to recommend 1 In or Out-patient every year.

## BENEFACTIONS.

**£52 10 0** Qualifies the Donor to be elected a Life Governor with the right to recommend 5 In or Out-patients annually.

**£26 5 0** Qualifies the Donor to be elected a Life Governor with the right to recommend 2 In or Out-patients annually.

## DONATIONS.

Contributions sent as Donations towards the General Fund of the Hospital do not carry any rights of recommendation.

**Subscriptions are payable on the 1st January in each year.**

THE ROYAL DEVON & EXETER HOSPITAL.

# A FEW WAYS OF HELPING DURING 1936.

1. By becoming responsible for a collecting box.
2. By becoming responsible for a collecting card.
3. Organising a bazaar.
4. Organising a dance.
5. Organising a whist drive.
6. Organising an entertainment.
7. Organising a concert.
8. Organising a soiree.
9. Organising a matinee.
10. Organising a visiting pierrot party.
11. Organising an afternoon tea party.
12. Organising the collection of tin foil, lead foil, silver paper, etc.
13. Organising doll-dressing and other competitions.
14. Organising a sale of work.
15. Organising a jumble sale.
16. Organising a horticultural show and sale.
17. Organising an agricultural show and sale.
18. Asking local ministers to make the work of the Royal Devon and Exeter Hospital the subject of their sermon and to set aside a special day for a Hospital collection.
19. Asking school-teachers to interest the children in the history and work of the Hospital.
20. Ditto Sunday School Teachers.
21. Asking the Mayor of your town or Chairman of your Council to organise a Fund to endow a bed.
22. A cash contribution.
23. A yearly subscription.
24. A bequest.
25. A collection on your birthday for the Hospital.
26. Transferring War Bonds or other investments to the Hospital.
27. Conveying property to the Hospital.
28. Leaving or conveying property, subject to the life interests, to the Hospital.
29. Endowing a bed in the Hospital with a sum at a given date several years hence by means of an Endowment Assurance policy involving an annual premium.
30. Allowing use of telephone and placing usual fee in a Hospital collecting box.
31. Gifts of new-laid eggs.
32. „ meat extract.
33. „ calves' foot jelly.
34. „ coffee.
35. „ tea.
36. „ cocoa.
37. „ jam.
38. „ marmalade.
39. „ sugar.
40. „ fresh fruit.
41. „ dried fruit.
42. „ Potatoes and vegetables.
43. „ Bedsteads.
44. „ Bed-furniture.
45. „ Bed-linen.
46. „ Bandages.
47. „ Crutches.
48. „ Cutlery.
49. Organising a House-to-House Collection.
50. Mile of Pennies.
51. Flag Day.
52. Pound Day.
53. Joining a Contributory Scheme.

*The Committee are desirous of appointing voluntary organisers to represent the Hospital in every Village in the County and those interested should communicate with*

The SECRETARY, ROYAL DEVON & EXETER HOSPITAL

EXETER.

*Economical in Price*

*Choose*

# DORCAS

# SHEETS

You must see the really wonderful Dorcas Sheets. So delightfully crisp and white—they're a pleasure to every housewifely lady, for Dorcas is wonderful quality . . . and will mantlefull since years of wear. . 8/11 to 12/8

**DORCAS PILLOW CASES**

Like the famous Dorcas Sheets, these are made for long life and hard wear. Their fineness is a luxury, their strength amazing, and they wash over and over again, never losing their crisp white beauty. 2/- to 7/11

**DORCAS TOWELS**

Thick, velvety towels that really dry . . . that will stand any amount of hard wear and still remain the pretty, whitest, softest towels you know. They are fully guaranteed. From 1/8 to 3/11

# DORCAS FABRICS

Dorcas Fabrics cannot be equalled. They wear eternally and come up smiling after every rubbing. They are dyed in beautiful clear colours or can be obtained in fascinating printed designs. Look for the name DORCAS on the selvedge. from 1/- yd.

# WALTON'S

EXETER.